



# Terrestrial gravity fluctuations

Jan Harms<sup>1</sup>

Received: 26 April 2019 / Accepted: 28 August 2019  
© The Author(s) 2019

## Abstract

Terrestrial gravity fluctuations are a target of scientific studies in a variety of fields within geophysics and fundamental-physics experiments involving gravity such as the observation of gravitational waves. In geophysics, these fluctuations are typically considered as signal that carries information about processes such as fault ruptures and atmospheric density perturbations. In fundamental-physics experiments, it appears as environmental noise, which needs to be avoided or mitigated. This article reviews the current state-of-the-art of modeling high-frequency terrestrial gravity fluctuations and of gravity-noise mitigation strategies. It hereby focuses on frequencies above about 50 mHz, which allows us to simplify models of atmospheric gravity perturbations (beyond Brunt–Väisälä regime) and it guarantees as well that gravitational forces on elastic media can be treated as perturbation. Extensive studies have been carried out over the past two decades to model contributions from seismic and atmospheric fields especially by the gravitational-wave community. While terrestrial gravity fluctuations above 50 mHz have not been observed conclusively yet, sensitivity of instruments for geophysical observations and of gravitational-wave detectors is improving, and we can expect first observations in the coming years. The next challenges include the design of gravity-noise mitigation systems to be implemented in current gravitational-wave detectors, and further improvement of models for future gravitational-wave detectors where terrestrial gravity noise will play a more important role. Also, many aspects of the recent proposition to use a new generation of gravity sensors to improve real-time earthquake early-warning systems still require detailed analyses.

---

This article is a revised version of <https://doi.org/10.1007/lrr-2015-3>.

**Change summary:** Major revision, updated and expanded.

**Change details:** 1) Abstract and Introduction revised. 2) Sect. 2 revised (deleting parts, and rewriting 2.1.3). 3) Sect. 4 completely revised also with a new Fig. 23, and some old figures deleted. 4) Introduction to Sect. 5 rewritten, and also 5.5 and 5.6 modified with new plots in Fig. 30. 5) Sect. 7 revised (especially, 7.1.2, 7.1.3, 7.2.2). Mostly modifying text to discuss results from new citations. Also, old plot in (now) Fig. 49 was substituted by new plots taken from other publication. 36 new references have been added.

---

✉ Jan Harms  
jan.harms@gssi.it

<sup>1</sup> Gran Sasso Science Institute, 67100 L'Aquila, Italy

**Keywords** Terrestrial gravity · Newtonian noise · Wiener filter · Mitigation

## Contents

1	Introduction	.....
2	Gravity measurements	.....
2.1	Gravity response mechanisms	.....
2.1.1	Gravity acceleration and tidal forces	.....
2.1.2	Shapiro time delay	.....
2.1.3	Gravity induced ground motion	.....
2.1.4	Coupling in non-uniform, static gravity fields	.....
2.2	Gravimeters	.....
2.3	Gravity gradiometers	.....
2.4	Gravity strainmeters	.....
2.5	Summary	.....
3	Gravity perturbations from seismic fields	.....
3.1	Seismic waves	.....
3.2	Basics of seismic gravity perturbations	.....
3.2.1	Gravity perturbations from seismic displacement	.....
3.2.2	Gravity perturbations in terms of seismic potentials	.....
3.2.3	Gravity perturbations in transform domain	.....
3.3	Seismic gravity perturbations inside infinite, homogeneous media with spherical cavity	.....
3.3.1	Gravity perturbations without scattering	.....
3.3.2	Incident compressional wave	.....
3.3.3	Incident shear wave	.....
3.4	Gravity perturbations from seismic waves in a homogeneous half space	.....
3.4.1	Gravity perturbations from body waves	.....
3.4.2	Gravity perturbations from Rayleigh waves	.....
3.5	Numerical simulations	.....
3.6	Seismic Newtonian-noise estimates	.....
3.6.1	Using seismic spectra	.....
3.6.2	Corrections from anisotropy measurements	.....
3.6.3	Corrections from two-point spatial correlation measurements	.....
3.6.4	Low-frequency Newtonian-noise estimates	.....
3.7	Summary and open problems	.....
4	Gravity perturbations from seismic point sources	.....
4.1	Gravity perturbations from a point force	.....
4.2	Density perturbation from a point shear dislocation in infinite homogeneous media	.....
4.3	Gravity perturbations from a point shear dislocation	.....
4.4	Seismic sources in a homogeneous half space	.....
4.5	Summary and open problems	.....
5	Atmospheric gravity perturbations	.....
5.1	Gravity perturbation from atmospheric sound waves	.....
5.2	Gravity perturbations from quasi-static atmospheric temperature perturbations	.....
5.3	Gravity perturbations from shock waves	.....
5.4	Gravity perturbations in turbulent flow	.....
5.5	Atmospheric Newtonian-noise estimates	.....
5.6	Summary and open problems	.....
6	Gravity perturbations from objects	.....
6.1	Rules of thumb for gravity perturbations	.....
6.2	Objects moving with constant speed	.....
6.3	Oscillating point masses	.....
6.4	Interaction between mass distributions	.....
6.5	Oscillating objects	.....
6.6	Rotating objects	.....

6.7	Summary and open problems	.....
7	Newtonian-noise mitigation	.....
7.1	Coherent noise cancellation	.....
7.1.1	Wiener filtering	.....
7.1.2	Cancellation of Newtonian noise from Rayleigh waves	.....
7.1.3	Cancellation of Newtonian noise from body waves	.....
7.1.4	Cancellation of Newtonian noise from infrasound	.....
7.1.5	Demonstration: Newtonian noise in gravimeters	.....
7.1.6	Optimizing sensor arrays for noise cancellation	.....
7.1.7	Newtonian noise cancellation using gravity sensors	.....
7.2	Site selection	.....
7.2.1	Global surface seismicity	.....
7.2.2	Underground seismicity	.....
7.2.3	Site selection criteria in the context of coherent noise cancellation	.....
7.3	Noise reduction by constructing recess structures or moats	.....
7.4	Summary and open problems	.....
A	Mathematical formalism	.....
A.1	Bessel functions	.....
A.2	Spherical harmonics	.....
A.2.1	Legendre polynomials	.....
A.2.2	Scalar surface spherical harmonics	.....
A.2.3	Vector surface spherical harmonics	.....
A.2.4	Solid scalar spherical harmonics	.....
A.3	Spherical multipole expansion	.....
A.4	Clebsch–Gordan coefficients	.....
A.5	Noise characterization in frequency domain	.....
	References	.....

## Notation

$c = 299792458$ m/s	Speed of light
$G = 6.674 \times 10^{-11}$ N m <sup>2</sup> /kg <sup>2</sup>	Gravitational constant
$\mathbf{r}, \mathbf{e}_r$	Position vector, and corresponding unit vector
$x, y, z$	Cartesian coordinates
$r, \theta, \phi$	Spherical coordinates
$\varrho, \phi, z$	Cylindrical coordinates
$d\Omega \equiv d\phi d\theta \sin(\theta)$	Solid angle
$\delta_{ij}$	Kronecker delta
$\delta(\cdot)$	Dirac $\delta$ distribution
$\Re$	Real part of a complex number
$\partial_x^n$	$n$ -th partial derivative with respect to $x$
$\nabla$	Nabla operator, e.g., $(\partial_x, \partial_y, \partial_z)$
$\xi(\mathbf{r}, t)$	Displacement field
$\phi_s(\mathbf{r}, t)$	Potential of seismic compressional waves
$\psi_s(\mathbf{r}, t)$	Potential of seismic shear waves
$\rho_0$	Time-averaged mass density
$\alpha, \beta$	Compressional-wave and shear-wave speed
$\mu$	Shear modulus
$\otimes$	Dyadic product
$\mathbf{M}, \mathbf{v}, s$	Matrix/tensor, vector, scalar
$P_l(x)$	Legendre polynomial
$P_l^m(x)$	Associated Legendre polynomial

$Y_l^m(x)$	Scalar surface spherical harmonics
$J_n(x)$	Bessel function of the first kind
$K_n(x)$	Modified Bessel function of the second kind
$j_n(x)$	Spherical Bessel function of the first kind
$Y_n(x)$	Bessel function of the second kind
$y_n(x)$	Spherical Bessel function of the second kind
$H_n(x)$	Hankel function or Bessel function of the third kind
$h_n^{(2)}(x)$	Spherical Hankel function of the second kind
$X_l^m$	Exterior spherical multipole moment
$N_l^m$	Interior spherical multipole moment

## 1 Introduction

In the past few years, researchers achieved milestones in the study of high-frequency, i.e., above tens of millihertz, gravity fluctuations [Abbott et al. (LIGO Scientific Collaboration and Virgo Collaboration) 2016; Montagner et al. 2016]. The Advanced LIGO and Virgo detectors have opened a new window to our Universe with the observation of gravitational-waves (GWs) from binary black-hole and neutron-star mergers [Abbott et al. (LIGO Scientific Collaboration and Virgo Collaboration) 2016, 2017, 2018]. Commissioning periods aim at further improving the detectors' sensitivities, and it is predicted that terrestrial gravity noise will eventually limit their sensitivity. Terrestrial gravity noise, also known as Newtonian noise or gravity-gradient noise, becomes increasingly relevant towards lower frequencies. It is predicted to appear below 30 Hz in the advanced-generation detectors (Driggers et al. 2012b), and will play a very important role in future-generation detectors. The Einstein Telescope is a planned European detector, which targets GW observations down to a few Hertz (Punturo et al. 2010). This can only be achieved by constructing the detector underground to suppress the Newtonian-noise foreground, which is typically stronger at the surface by some orders of magnitude. This strategy was adopted for the Japanese GW detector KAGRA built underground at the Mozumi mine (Akutsu et al. (KAGRA Collaboration) 2019). There are also world-wide efforts to realize sub-Hertz GW detectors based on atom interferometry (Canuel et al. 2018), superconduction (Paik et al. 2016), and torsion bars (Shoda et al. 2014; McManus et al. 2016). Here, the issue of Newtonian noise is elevated to a potential show-stopper for ground-based versions of these detectors since Newtonian noise needs to be suppressed by several orders of magnitude, and going underground does not have a strong effect at these low frequencies. Nonetheless, low-frequency concepts are continuously improving, and it is conceivable that future detectors will be sufficiently sensitive to detect GWs well below a Hertz (Harms et al. 2013).

Strategies to mitigate Newtonian noise in GW detectors include coherent noise cancellation based on Wiener filters (Cella 2000). The idea is to monitor the sources of gravity perturbations using auxiliary sensors such as microphones and seismometers, and to use their data to generate a coherent prediction of gravity noise. The most challenging aspect of this technology is to determine the locations of a given number of sensors that optimize the cancellation performance (Coughlin et al. 2016). This

is largely an unsolved problem and will remain a great practical challenge whenever sensor placement is not trivial, i.e., seismometers in boreholes or microphones many tens of meters (or higher) above ground. Detailed understanding of seismic and atmospheric fields is imperative in these cases. Experiments have recently been concluded to study the underground seismic field at the Sanford Underground Research Facility (Mandic et al. 2018), and ongoing analyses promise crucial insight into how seismic fields produce Newtonian noise. Equivalently, studies of sound fields have started at the Virgo site (Fiorucci et al. 2018), but turbulence and wind lead to additional density fluctuations, which makes the modeling of atmospheric Newtonian noise very difficult. It should be noted though that Newtonian-noise cancellation is already being applied successfully in gravimeters to reduce the foreground of atmospheric gravity noise below a few mHz using collocated pressure sensors (Neumeyer 2010).

More recently, high-precision gravity strainmeters have been considered as monitors of prompt gravity perturbations from fault ruptures (Harms et al. 2015), and consequently, it was suggested to implement gravity strainmeters in existing earthquake-early warning systems to increase warning times (Juhel et al. 2018a). Towards lower frequencies, gravity plays an increasingly important role in gravitoelastic processes (Dahlen et al. 1998; Tsuda 2014), and new effects such as self gravity need to be considered (Juhel et al. 2018b). Self gravity can lead to strong suppression of prompt gravity signals in inertial sensors like gravimeters and seismometers by causing a free-fall like response of the ground to a change in gravity, which sets the whole inertial sensor into a free fall at least for some period of time until elastic forces start to counteract this motion. This might even interfere with seismic Newtonian-noise cancellation using seismometers, but there has not been any quantitative study yet. It is therefore not only in the interest of geophysicists to further improve our understanding of prompt gravity perturbations.

This article is divided into six main sections. Section 2 serves as an introduction to gravity measurements focussing on the response mechanisms and basic properties of gravity sensors. Section 3 describes models of gravity perturbations from ambient seismic fields. The results can be used to estimate noise spectra at the surface and underground. A subsection is devoted to the problem of noise estimation in low-frequency GW detectors, which differs from high-frequency estimates mostly in that gravity perturbations are strongly correlated between different test masses. In the low-frequency regime, the gravity noise is best described as gravity-gradient noise. Section 4 is devoted to time domain models of transient gravity perturbations from seismic point sources. The formalism is applied to point forces and shear dislocations. The latter allows us to estimate gravity perturbations from earthquakes. Atmospheric models of gravity perturbations are presented in Sect. 5. This includes gravity perturbations from atmospheric temperature fields, infrasound fields, shock waves, and acoustic noise from turbulence. The solution for shock waves is calculated in time domain using the methods of Sect. 4. A theoretical framework to calculate gravity perturbations from objects is given in Sect. 6. Since many different types of objects can be potential sources of gravity perturbations, the discussion focusses on the development of a general method instead of summarizing all of the calculations that have been done in the past. Finally, Sect. 7 discusses possible passive and active noise mitigation strategies. Due to the complexity of the problem, most of the section is

devoted to active noise cancellation providing the required analysis tools and showing limitations of this technique. Site selection is the main topic under passive mitigation, and is discussed in the context of reducing environmental noise and criteria relevant to active noise cancellation. Each of these sections ends with a summary and a discussion of open problems. While this article is meant to be a review of the current state of the field, it also presents original analyses especially with respect to the impact of seismic scattering on gravity perturbations (Sects. 3.3.2 and 3.3.3), active gravity noise cancellation (Sect. 7.1.3), and time-domain models of gravity perturbations from atmospheric and seismic point sources (Sects. 4.1, 4.4, and 5.3).

## 2 Gravity measurements

In this section, we describe the relevant mechanisms by which a gravity sensor can couple to gravity perturbations, and give an overview of the most widely used measurement schemes: the (relative) gravimeter (Crossley et al. 2013; Zhou et al. 2011), the gravity gradiometer (Moody et al. 2002; Ando et al. 2010; McManus et al. 2017; Canuel et al. 2018), and the gravity strainmeter, i.e., the large-scale GW detectors Virgo (Acernese et al. (Virgo Collaboration) 2015), LIGO (Aasi et al. (LIGO Scientific Collaboration) 2015), GEO600 (Lück et al. 2010), KAGRA (Akutsu et al. (KAGRA Collaboration) 2019). Strictly speaking, none of the sensors only responds to a single field quantity (such as changes in gravity acceleration or gravity strain), but there is always a dominant response mechanism in each case, which justifies to give the sensor a specific name. A clear distinction between gravity gradiometers and gravity strainmeters has never been made to our knowledge. Therefore the sections on these two measurement principles will introduce a definition, and it is by no means the only possible one. Space-borne gravity experiments such as GRACE (Wahr et al. 2004), LISA Pathfinder (Armano et al. 2016), and the future GW detector LISA (Amaro-Seoane et al. 2017) will not be included in this overview. These experiments have very similar measurement principles, all employing at least two test masses to measure changes in the tidal field (produced by Earth or associated with GWs).

The different response mechanisms to terrestrial gravity perturbations are summarized in Sect. 2.1. In Sects. 2.2 to 2.4, the different measurement schemes are explained including a brief summary of the sensitivity limitations.

### 2.1 Gravity response mechanisms

#### 2.1.1 Gravity acceleration and tidal forces

We start with the simplest mechanism of all, the acceleration of a test mass in the gravity field. Instruments that measure the acceleration are called gravimeters. A test mass inside a gravimeter can be freely falling such as atom clouds (Zhou et al. 2011) or, as suggested as possible future development, even macroscopic objects (Friedrich et al. 2014). Typically though, test masses are supported mechanically or magnetically constraining motion in some of its degrees of freedom. The test mass of a pendulum

suspension responds to changes in the horizontal gravity acceleration. A test mass attached to the end of a horizontal cantilever responds to changes in vertical gravity acceleration, where the cantilever also needs to counteract the static gravitational force. In all cases, the flexible test-mass support suppresses coupling of the test mass to ground vibrations above the support’s fundamental resonance. Response to gravity fluctuations and isolation performance depend on frequency. For simplicity, we model the system as a harmonic oscillator. Its response in terms of test-mass acceleration  $\delta a(\omega)$  to gravity perturbations  $\delta g(\omega)$  assumes the form

$$\delta a(\omega) = \frac{\omega^2}{\omega^2 - \omega_0^2 + i\gamma\omega} \delta g(\omega) \equiv R(\omega; \omega_0, \gamma) \delta g(\omega), \tag{1}$$

where we have introduced a viscous damping parameter  $\gamma$ , and  $\omega_0$  is the resonance frequency. Well below resonance, the response is proportional to  $\omega^2$ , while it is constant well above resonance. Above resonance, the supported test mass responds like a freely falling mass. The test-mass response to vibrations  $\delta \alpha(\omega)$  is given by

$$\delta a(\omega) = \frac{\omega_0^2 - i\gamma\omega}{\omega_0^2 - \omega^2 - i\gamma\omega} \delta \alpha(\omega) \equiv S(\omega; \omega_0, \gamma) \delta \alpha(\omega), \tag{2}$$

This applies for example to horizontal vibrations of the suspension points of strings that hold a test mass, or to vertical vibrations of the clamps of a horizontal cantilever with attached test mass. Well above resonance, vibrations are suppressed by  $\omega^{-2}$ , while no vibration isolation is provided below resonance. The situation is somewhat more complicated in realistic models of the support especially due to internal modes of the mechanical system (see, e.g., González and Saulson 1994), or due to coupling of degrees of freedom (Matchard et al. 2015). Large mechanical support structures can feature internal resonances at relatively low frequencies, which can interfere to some extent with the desired performance of the mechanical support (Winterflood 2001). While Eqs. (1) and (2) summarize the properties of isolation and response relevant for this paper, details of the readout method can fundamentally impact an instrument’s response to gravity fluctuations and its susceptibility to seismic noise, as explained in Sects. 2.2 to 2.4.

Next, we discuss the response to tidal forces. In Newtonian theory, tidal forces cause a relative acceleration  $\delta g_{12}(\omega)$  between two freely falling test masses according to

$$\begin{aligned} \delta \mathbf{g}_{12}(\omega) &= -\nabla\psi(\mathbf{r}_2, \omega) + \nabla\psi(\mathbf{r}_1, \omega) \\ &\approx -(\nabla \otimes \nabla\psi(\mathbf{r}_1, \omega)) \cdot \mathbf{r}_{12}, \end{aligned} \tag{3}$$

where  $\psi(\mathbf{r}, \omega)$  is the Fourier amplitude of the gravity potential. The last equation holds if the distance  $r_{12}$  between the test masses is sufficiently small, which also depends on the frequency. The term  $-\nabla \otimes \nabla\psi(\mathbf{r}, t)$  is called gravity-gradient tensor. In Newtonian approximation, the second time integral of this tensor corresponds to gravity strain  $\mathbf{h}(\mathbf{r}, t)$ , which is discussed in more detail in Sect. 2.4. Its trace needs to vanish in empty space since the gravity potential fulfills the Poisson equation. Tidal forces produce the dominant signals in gravity gradiometers and gravity strainmeters, which measure the differential acceleration or associated relative displacement between two test masses

(see Sects. 2.3 and 2.4). If the test masses used for a tidal measurement are supported, then typically the supports are designed to be as similar as possible, so that the response in Eq. (1) holds for both test masses approximately with the same parameter values for the resonance frequencies (and to a lesser extent also for the damping). For the purpose of response calibration, it is less important to know the parameter values exactly if the signal is meant to be observed well above the resonance frequency where the response is approximately equal to 1 independent of the resonance frequency and damping (here, “well above” resonance also depends on the damping parameter, and in realistic models, the signal frequency also needs to be “well below” internal resonances of the mechanical support).

### 2.1.2 Shapiro time delay

Another possible gravity response is through the Shapiro time delay (Ballmer et al. 2010). This effect is not universally present in all gravity sensors, and depends on the readout mechanism. Today, the best sensitivities are achieved by reflecting laser beams from test masses in interferometric configurations. If the test mass is displaced by gravity fluctuations, then it imprints a phase shift onto the reflected laser, which can be observed in laser interferometers, or using phasometers. We will give further details on this in Sect. 2.4. In Newtonian gravity, the acceleration of test masses is the only predicted response to gravity fluctuations. However, from general relativity we know that gravity also affects the propagation of light. The leading-order term is the Shapiro time delay, which produces a phase shift of the laser beam with respect to a laser propagating in flat space. It can be calculated from the weak-field spacetime metric (see Chap. 18 in Misner et al. 1973):

$$ds^2 = -(1 + 2\psi(\mathbf{r}, t)/c^2)(c dt)^2 + (1 - 2\psi(\mathbf{r}, t)/c^2)|d\mathbf{r}|^2 \quad (4)$$

Here,  $c$  is the speed of light,  $ds$  is the so-called line element of a path in spacetime, and  $\psi(\mathbf{r}, t)/c^2 \ll 1$ . Additionally, for this metric to hold, motion of particles in the source of the gravity potential responsible for changes of the gravity potential need to be much slower than the speed of light, and also stresses inside the source must be much smaller than its mass energy density. All conditions are fulfilled in the case of Earth gravity field. Light follows *null geodesics* with  $ds^2 = 0$ . For the spacetime metric in Eq. (4), we can immediately write

$$\left| \frac{d\mathbf{r}}{dt} \right| = c \sqrt{\frac{1 + 2\psi(\mathbf{r}, t)/c^2}{1 - 2\psi(\mathbf{r}, t)/c^2}} \approx c(1 + 2\psi(\mathbf{r}, t)/c^2) \quad (5)$$

As we will find out, this equation can directly be used to calculate the time delay as an integral along a straight line in terms of the coordinates  $\mathbf{r}$ , but this is not immediately clear since light bends in a gravity field. So one may wonder if integration along the proper light path instead of a straight line yields additional significant corrections. The so-called geodesic equation must be used to calculate the path. It is a set of four

differential equations, one for each coordinate  $t, \mathbf{r}$  in terms of a parameter  $\lambda$ . The weak-field geodesic equation is obtained from the metric in Eq. (4):

$$\begin{aligned} \frac{d^2 t}{d\lambda^2} &= -\frac{2}{c^2} \frac{dt}{d\lambda} \frac{d\mathbf{r}}{d\lambda} \cdot \nabla \psi(\mathbf{r}, t), \\ \frac{d^2 \mathbf{r}}{d\lambda^2} &= \frac{2}{c^2} \frac{d\mathbf{r}}{d\lambda} \times \left( \frac{d\mathbf{r}}{d\lambda} \times \nabla \psi(\mathbf{r}, t) \right), \end{aligned} \tag{6}$$

where we have made use of Eq. (5) and the slow-motion condition  $|\dot{\psi}(\mathbf{r}, t)|/c \ll |\nabla \psi(\mathbf{r}, t)|$ . The coordinates  $t, \mathbf{r}$  are to be understood as functions of  $\lambda$ . Since the deviation of a straight path is due to a weak gravity potential, we can solve these equations by perturbation theory introducing expansions  $\mathbf{r} = \mathbf{r}^{(0)} + \mathbf{r}^{(1)} + \dots$  and  $t = t^{(0)} + t^{(1)} + \dots$ . The superscript indicates the order in  $\psi/c^2$ . The unperturbed path has the simple parametrization

$$\mathbf{r}^{(0)}(\lambda) = c\mathbf{e}_0 \lambda + \mathbf{r}_0, \quad t^{(0)}(\lambda) = \lambda + t_0 \tag{7}$$

We have chosen integration constants such that unperturbed time  $t^{(0)}$  and parameter  $\lambda$  can be used interchangeably (apart from a shift by  $t_0$ ). Inserting these expressions into the right-hand side of Eq. (6), we obtain

$$\begin{aligned} \frac{d^2 t^{(1)}}{d\lambda^2} &= -\frac{2}{c} \mathbf{e}_0 \cdot \nabla \psi(\mathbf{r}^{(0)}, t^{(0)}), \\ \frac{d^2 \mathbf{r}^{(1)}}{d\lambda^2} &= 2\mathbf{e}_0 \times \left( \mathbf{e}_0 \times \nabla \psi(\mathbf{r}^{(0)}, t^{(0)}) \right) \\ &= 2\mathbf{e}_0 \cdot \left( \mathbf{e}_0 \cdot \nabla \psi(\mathbf{r}^{(0)}, t^{(0)}) \right) - 2\nabla \psi(\mathbf{r}^{(0)}, t^{(0)}), \end{aligned} \tag{8}$$

As we can see, up to linear order in  $\psi(\mathbf{r}, t)$ , the deviation  $\mathbf{r}^{(1)}(\lambda)$  is in orthogonal direction to the unperturbed path  $\mathbf{r}^{(0)}(\lambda)$ , which means that the deviation can be neglected in the calculation of the time delay. After some transformations, it is possible to derive Eq. (5) from Eq. (8), and this time we find explicitly that the right-hand-side of the equation only depends on the unperturbed coordinates.<sup>1</sup> In other words, we can integrate the time delay along a straight line as defined in Eq. (7), and so the total phase integrated over a travel distance  $L$  is given by

$$\begin{aligned} \Delta\phi(\mathbf{r}_0, t_0) &= \omega_0 \int_0^{L/c} d\lambda \frac{dt}{d\lambda} \\ &= \frac{\omega_0 L}{c} - \frac{2\omega_0}{c^2} \int_0^{L/c} d\lambda \psi(\mathbf{r}^{(0)}(\lambda), t^{(0)}(\lambda)) \end{aligned} \tag{9}$$

<sup>1</sup> It should be emphasized that in general, the null constraint given by Eq. (5) cannot be obtained from the geodesic equation since the geodesic equation is valid for all freely falling objects (massive and massless). The reason that the null constraint can be derived from Eq. (8) is that we used the null constraint together with the geodesic equation to obtain Eq. (8), which is therefore valid only for massless particles.

In static gravity fields, the phase shift doubles if the light is sent back since not only the direction of integration changes, but also the sign of the expression substituted for  $dt/d\lambda$ . It can be shown that this phase shift is typically of order  $v^2/c^2$  smaller than the phase shift due to test-mass displacement by the gravity potential  $\psi$ , where  $v$  is a characteristic speed of the source, e.g., speeds of seismic waves.

### 2.1.3 Gravity induced ground motion

It is interesting to understand the gravity-induced ground motion. This effect has been neglected in all NN calculations assuming that the signal of a seismometer is, at least ideally, a direct measurement of ground motion. This assumption is generally false, and the problem originates in the equivalence principle.

Let us consider the elastodynamic equations under the influence of a gravitational potential  $\phi(\mathbf{r}, t)$

$$\rho \partial_t^2 \xi(\mathbf{r}, t) = \nabla \cdot \boldsymbol{\sigma}(\mathbf{r}, t) - \rho \nabla \phi(\mathbf{r}, t), \quad (10)$$

where  $\boldsymbol{\sigma}(\mathbf{r}, t)$  is the stress tensor,  $\xi(\mathbf{r}, t)$  is the seismic displacement field, and  $\rho$  the mass density of the medium (Rundle 1980; Aki and Richards 2009; Wang 2005). Solving this equation is very difficult in general, also since gravity-induced ground motion acts back on the gravity field, which is especially important at low frequencies  $f \lesssim (G\rho)^{1/2}$  (Dahlen et al. 1998).

The generic stress-strain relation can be written as

$$\boldsymbol{\sigma}(\mathbf{r}, t) = \mathbf{C}(\mathbf{r}) : \boldsymbol{\epsilon}(\mathbf{r}, t), \quad \sigma_{ij} = C_{ijkl} \epsilon_{kl} \quad (11)$$

where the fourth-rank tensor  $\mathbf{C}(\mathbf{r})$  is determined by the properties of the medium. The elastic strain can be defined as

$$\epsilon_{ij}(\mathbf{r}, t) = \frac{1}{2} (\partial_i \xi_j(\mathbf{r}, t) + \partial_j \xi_i(\mathbf{r}, t)) \quad (12)$$

In an isotropic medium (which is not a necessary assumption here), the stress-strain relation assumes the form

$$\boldsymbol{\sigma}(\mathbf{r}, t) = \lambda(\mathbf{r}) \text{Tr}(\boldsymbol{\epsilon}(\mathbf{r}, t)) \mathbf{1} + 2\mu(\mathbf{r}) \boldsymbol{\epsilon}(\mathbf{r}, t), \quad (13)$$

with  $\lambda$ ,  $\mu$  being the Lamé constants (see Sect. 3.1). The trace of the strain tensor is equal to the divergence of the displacement field. We can gain further insight by turning the elastodynamic equation for the seismic displacement field into an equation directly for the gravimeter signal

$$\partial_t^2 \mathbf{u}(\mathbf{r}, t) = \partial_t^2 \xi(\mathbf{r}, t) + \nabla \phi(\mathbf{r}, t) \quad (14)$$

We can now use this relation to substitute all appearances of  $\xi(\mathbf{r}, t)$  in the elastodynamic equations, which then simplifies to

$$\rho \partial_t^2 \mathbf{u}(\mathbf{r}, t) = \nabla \cdot (\mathbf{C}(\mathbf{r}) : (\boldsymbol{\eta}(\mathbf{r}, t) + \mathbf{h}(\mathbf{r}, t))), \quad (15)$$

where the gravity-strain tensor

$$\partial_t^2 \mathbf{h}(\mathbf{r}, t) = -\nabla \otimes \nabla \phi(\mathbf{r}, t) \tag{16}$$

was introduced, and  $\boldsymbol{\eta}(\mathbf{r}, t)$  is the effective strain

$$\eta_{ij}(\mathbf{r}, t) = \frac{1}{2} (\partial_i u_j(\mathbf{r}, t) + \partial_j u_i(\mathbf{r}, t)) \tag{17}$$

It is Eq. (15) that was used by Dyson as a starting point to calculate the response of a homogeneous half-space to incident GWs (Dyson 1969). It extends the application of the equivalence principle consequently over the entire elastic medium instead of just noticing its relevance to the measurement principle of a gravimeter. Assuming an isotropic medium, and that the shear modulus  $\mu$  of the medium changes significantly over distances much shorter than the external gravity field (or alternatively, the divergence of the strain field vanishes), Eq. (15) can be written

$$\rho \partial_t^2 \mathbf{u}(\mathbf{r}, t) = \nabla \cdot (\mathbf{C}(\mathbf{r}) : \boldsymbol{\eta}(\mathbf{r}, t)) + 2(\nabla \mu(\mathbf{r})) \cdot \mathbf{h}(\mathbf{r}, t), \tag{18}$$

Therefore, a gravimeter signal can be calculated using an effective force produced by a gravity-strain field coupling to gradients of the shear modulus. This effective force field was employed by Ben-Menahem (1983) to describe the response of a laterally homogeneous, spherical Earth to GWs, which was later exploited in a series of papers to search for GWs by monitoring displacements of Earth’s surface (Coughlin and Harms 2014a, b, c).

### 2.1.4 Coupling in non-uniform, static gravity fields

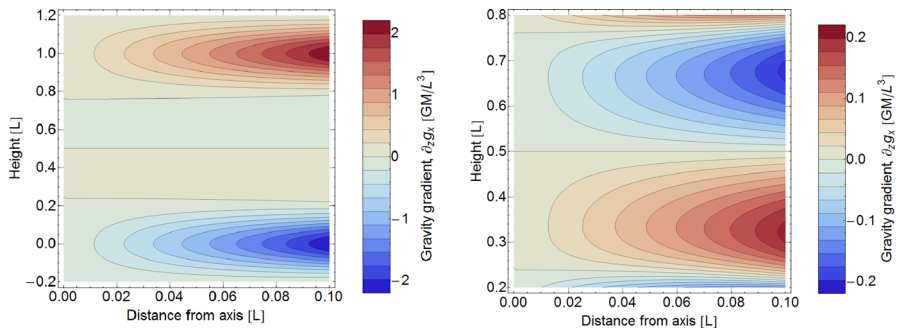
If the gravity field is static, but non-uniform, then displacement  $\xi(t)$  of the test mass in this field due to a non-gravitational fluctuating force is associated with a changing gravity acceleration according to

$$\delta \mathbf{a}(\mathbf{r}, t) = (\nabla \otimes \mathbf{g}(\mathbf{r})) \cdot \xi(t) \tag{19}$$

We introduce a characteristic length  $\lambda$ , over which gravity acceleration varies significantly. Hence, we can rewrite the last equation in terms of the associated test-mass displacement  $\zeta$

$$\zeta(\omega) \sim \frac{g}{\omega^2} \frac{\xi(\omega)}{\lambda}, \tag{20}$$

where we have neglected directional dependence and numerical factors. Accordingly, the coupling is more significant at low frequencies. Let us consider the specific case of a suspended test mass. Due to additional coupling mechanisms between vertical and horizontal motion in real seismic-isolation systems, test masses especially in GW detectors are also isolated in vertical direction, but without achieving the same noise suppression as in horizontal direction. For example, the requirements on vertical test-mass displacement for Advanced LIGO are a factor 1000 less stringent than on the



**Fig. 1** Gravity gradients inside hollow cylinder. The total height of the cylinder is  $L$ , and  $M$  is its total mass. The radius of the cylinder is  $0.3L$ . The axes correspond to the distance of the test mass from the symmetry axis of the cylinder, and its height above one of the cylinders ends. The plot on the right is simply a zoom of the left plot into the intermediate heights

horizontal displacement (Barton et al. 2013). It is then possible that the vertical ( $z$ -axis) seismic noise  $\xi_z(t)$  coupling into the horizontal ( $x$ -axis) motion of the test mass through the term  $\partial_x g_z = \partial_z g_x$  dominates over other displacement noise.

We calculate an estimate of gravity gradients in the vicinity of test masses in large-scale GW detectors, and see if the gravity-gradient coupling matters compared to mechanical vertical-to-horizontal coupling.

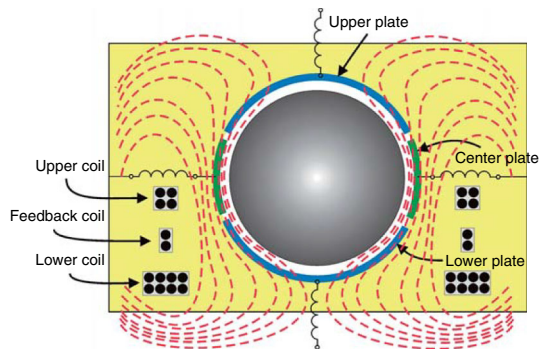
One contribution to gravity gradients will come from the vacuum chamber surrounding the test mass. We approximate the shape of the chamber as a hollow cylinder with open ends (open ends just to simplify the calculation). In our calculation, the test mass can be offset from the cylinder axis and be located at any distance to the cylinder ends (we refer to this coordinate as height). The gravity field can be expressed in terms of elliptic integrals, but the explicit solution is not of concern here. Instead, let us take a look at the results in Fig. 1. Gravity gradients  $\partial_z g_x$  vanish if the test mass is located on the symmetry axis or at height  $L/2$ . There are also two additional  $\partial_z g_x = 0$  contour lines starting at the symmetry axis at heights  $\sim 0.24$  and  $\sim 0.76$ . Let us assume that the test mass is at height  $0.3L$ , a distance  $0.05L$  from the cylinder axis, the total mass of the cylinder is  $M = 5000$  kg, and the cylinder height is  $L = 4$  m. In this case, the gravity-gradient induced vertical-to-horizontal coupling factor at 20 Hz is

$$\zeta/\xi \sim 0.1 \frac{GM}{L^3 \omega^2} \sim 3 \times 10^{-14} \quad (21)$$

This means that gravity-gradient induced coupling is extremely weak, and lies well below estimates of mechanical coupling (of order 0.001 in Advanced LIGO<sup>2</sup>). Even though the vacuum chamber was modeled with a very simple shape, and additional asymmetries in the mass distribution around the test mass may increase gravity gradients, it still seems very unlikely that the coupling would be significant. As mentioned before, one certainly needs to pay more attention when calculating the coupling at

<sup>2</sup> According to pages 2 and 25 of second attachment to <https://alog.ligo-wa.caltech.edu/aLOG/index.php?callRep=6760>.

**Fig. 2** Sketch of a levitated sphere serving as test mass in a superconducting gravimeter. Dashed lines indicate magnetic field lines. Coils are used for levitation and precise positioning of the sphere. Image reproduced with permission from Hinderer et al. (2007); copyright by Elsevier



lower frequencies. The best procedure is to base the calculation on a 3D model of the near test-mass infrastructure. Accurate modeling of quasi-static gravity gradients is important in the space-borne GW detector LISA (Schumaker 2003).

## 2.2 Gravimeters

Gravimeters are instruments that measure the displacement of a test mass with respect to a non-inertial reference rigidly connected to the ground. They belong to the class of inertial sensors, i.e., sensors with an inertial reference like a suspended test mass, which also includes most seismometers. The test mass is typically supported mechanically or magnetically (atom-interferometric gravimeters are an exception), which means that the test-mass response to gravity is altered with respect to a freely falling test mass. We will use Eq. (1) as a simplified response model. There are various possibilities to measure the displacement of a test mass. The most widespread displacement sensors are based on capacitive readout, as for example used in superconducting gravimeters (see Fig. 2 and Hinderer et al. 2007). Sensitive displacement measurements are in principle also possible with optical readout systems; a method that is implemented in atom-interferometric gravimeters (Peters et al. 2001), and prototype seismometers (Berger et al. 2014) (we will explain the distinction between seismometers and gravimeters below). As will become clear in Sect. 2.4, optical readout is better suited for displacement measurements over long baselines, as required for the most sensitive gravity strain measurements, while the capacitive readout should be designed with the smallest possible distance between the test mass and the non-inertial reference (Jones and Richards 1973).

Let us take a closer look at the basic measurement scheme of a superconducting gravimeter shown in Fig. 2. The central part is formed by a spherical superconducting shell that is levitated by superconducting coils. Superconductivity provides stability of the measurement, and also avoids some forms of noise (see Hinderer et al. 2007 for details). In this gravimeter design, the lower coil is responsible mostly to balance the mean gravitational force acting on the sphere, while the upper coil modifies the magnetic gradient such that a certain “spring constant” of the magnetic levitation is realized. In other words, the current in the upper coil determines the resonance frequency in Eq. (1).

Capacitor plates are distributed around the sphere. Whenever a force acts on the sphere, the small signal produced in the capacitive readout is used to immediately cancel this force by a feedback coil. In this way, the sphere is kept at a constant location with respect to the external frame.

The displacement sensors can only respond to relative displacement between a test mass and a surrounding structure. If small gravity fluctuations are to be measured, then it is not sufficient to realize low-noise readout systems, but also vibrations of the surrounding structure forming the reference frame must be as small as possible. In general, as we will further explore in the coming sections, gravity fluctuations are increasingly dominant with decreasing frequency. At about 1 mHz, gravity acceleration associated with fluctuating seismic fields become comparable to seismic acceleration, and also atmospheric gravity noise starts to be significant (Crossley et al. 2013). At higher frequencies, seismic acceleration is much stronger than typical gravity fluctuations, which means that the gravimeter effectively operates as a seismometer. In summary, at sufficiently low frequencies, the gravimeter senses gravity accelerations of the test mass with respect to a relatively quiet reference, while at higher frequencies, the gravimeter senses seismic accelerations of the reference with respect to a test mass subject to relatively small gravity fluctuations. In superconducting gravimeters, the third important contribution to the response is caused by vertical motion  $\xi(t)$  of a levitated sphere against a static gravity gradient (see Sect. 2.1.4). As explained above, feedback control suppresses relative motion between sphere and gravimeter frame, which causes the sphere to move as if attached to the frame or ground. In the presence of a static gravity gradient  $\partial_z g_z$ , the motion of the sphere against this gradient leads to a change in gravity, which alters the feedback force (and therefore the recorded signal). The full contribution from gravitational,  $\delta a(t)$ , and seismic,  $\ddot{\xi}(t) = \delta\alpha(t)$ , accelerations can therefore be written

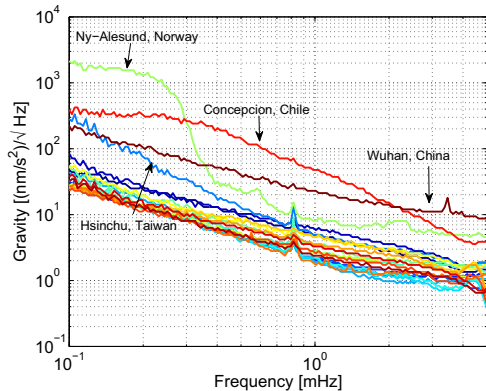
$$s(t) = \delta a(t) - \delta\alpha(t) + (\partial_z g_z)\xi(t) \quad (22)$$

It is easy to verify, using Eqs. (1) and (2), that the relative amplitude of gravity and seismic fluctuations from the first two terms is independent of the test-mass support. Therefore, vertical seismic displacement of the reference frame must be considered fundamental noise of gravimeters and can only be avoided by choosing a quiet measurement site. Obviously, Eq. (22) is based on a simplified support model. One of the important design goals of the mechanical support is to minimize *additional* noise due to non-linearities and cross-coupling. As is explained further in Sect. 2.3, it is also not possible to suppress seismic noise in *gravimeters* by subtracting the disturbance using data from a collocated seismometer. Doing so inevitably turns the gravimeter into a gravity gradiometer.

Gravimeters target signals that typically lie well below 1 mHz. Mechanical or magnetic supports of test masses have resonance frequencies at best slightly below 10 mHz along horizontal directions, and typically above 0.1 Hz in the vertical direction (Beccaria et al. 1997; Winterflood et al. 1999).<sup>3</sup> Well below resonance frequency, the response

<sup>3</sup> Winterflood explains in his thesis why vertical resonance frequencies are higher than horizontal, and why this does not necessarily have to be so (Winterflood 2001).

**Fig. 3** Median spectra of superconducting gravimeters of the GGP. Image reproduced with permission from Coughlin and Harms (2014b); copyright by APS

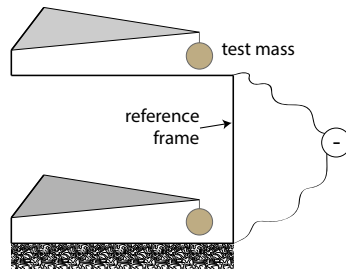


function can be approximated as  $\omega^2/\omega_0^2$ . At first, it may look as if the gravimeter should not be sensitive to very low-frequency fluctuations since the response becomes very weak. However, the strength of gravity fluctuations also strongly increases with decreasing frequency, which compensates the small response. It is clear though that if the resonance frequency were sufficiently high, then the response would become so weak that the gravity signal would not stand out above other instrumental noise anymore. The test-mass support would be too stiff. The sensitivity of the gravimeter depends on the resonance frequency of the support and the intrinsic instrumental noise. With respect to seismic noise, the stiffness of the support has no influence as explained before (the test mass can also fall freely as in atom interferometers).

For superconducting gravimeters of the Global Geodynamics Project (GGP) (Crossley and Hinderer 2010), the median spectra are shown in Fig. 3. Between 0.1 and 1 mHz, atmospheric gravity perturbations typically dominate, while instrumental noise is the largest contribution between 1 mHz and 5 mHz (Hinderer et al. 2007). The smallest signal amplitudes that have been measured by integrating long-duration signals is about  $10^{-12}$  m/s<sup>2</sup>. A detailed study of noise in superconducting gravimeters over a larger frequency range can be found in Rosat et al. (2003). Note that in some cases, it is not fit to categorize seismic and gravity fluctuations as noise and signal. For example, Earth's spherical normal modes coherently excite seismic and gravity fluctuations, and the individual contributions in Eq. (22) have to be understood to accurately translate data into normal-mode amplitudes (Dahlen et al. 1998).

### 2.3 Gravity gradiometers

It is not the purpose of this section to give a complete overview of the different gradiometer designs. Gradiometers find many practical applications, for example in navigation and resource exploration, often with the goal to measure static or slowly changing gravity gradients, which do not concern us here. For example, we will not discuss rotating gradiometers, and instead focus on gradiometers consisting of stationary test masses. While the former are ideally suited to measure static or slowly changing gravity gradients with high precision especially under noisy conditions, the



**Fig. 4** Basic scheme of a gravity gradiometer for measurements along the vertical direction. Two test masses are supported by horizontal cantilevers (superconducting magnets, ...). Acceleration of both test masses is measured against the same non-inertial reference frame, which is connected to the ground. Each measurement constitutes one gravimeter. Subtraction of the two channels yields a gravity gradiometer

latter design has advantages when measuring weak tidal fluctuations. In the following, we only refer to the stationary design. A gravity gradiometer measures the relative acceleration between two test masses each responding to fluctuations of the gravity field (Jekeli 2014; Moody et al. 2002). The test masses have to be located close to each other so that the approximation in Eq. (3) holds. The proximity of the test masses is used here as the defining property of gradiometers. They are therefore a special type of gravity strainmeter (see Sect. 2.4), which denotes any type of instrument that measures relative gravitational acceleration (including the even more general concept of measuring space-time strain).

Gravity gradiometers can be realized in two versions. First, one can read out the position of two test masses with respect to the same rigid, non-inertial reference. The two channels, each of which can be considered a gravimeter, are subsequently subtracted. This scheme is for example realized in dual-sphere designs of superconducting gravity gradiometers (Harnisch et al. 2000) or in atom-interferometric gravity gradiometers (Sorrentino et al. 2014; Canuel et al. 2018).

It is schematically shown in Fig. 4. Let us first consider the dual-sphere design of a superconducting gradiometer. If the reference is perfectly stiff, and if we assume as before that there are no cross-couplings between degrees of freedom and the response is linear, then the subtraction of the two gravity channels cancels all of the seismic noise, leaving only the instrumental noise and the differential gravity signal given by the second line of Eq. (3). Even in real setups, the reduction of seismic noise can be many orders of magnitude since the two spheres are close to each other, and the two readouts pick up (almost) the same seismic noise (Moody et al. 2002). This does not mean though that gradiometers are necessarily more sensitive instruments to monitor gravity fields. A large part of the gravity signal (the common-mode part) is suppressed as well, and the challenge is now passed from finding a seismically quiet site to developing an instrument with lowest possible intrinsic noise.

The atom-interferometric gradiometer differs in some important details from the superconducting gradiometer. The test masses are realized by ultracold atom clouds, which are (nearly) freely falling provided that magnetic shielding of the atoms is sufficient, and interaction between atoms can be neglected. Interactions of a pair of atom clouds with a laser beam constitute the basic gravity gradiometer scheme. Even though

the test masses are freely falling, the readout is not generally immune to seismic noise (Harms 2011; Baker and Thorpe 2012). The laser beam interacting with the atom clouds originates from a source subject to seismic disturbances, and interacts with optics that require seismic isolation. Schemes have been proposed that could lead to a large reduction of seismic noise (Yu and Tinto 2011; Graham et al. 2013), but their effectiveness has not been tested in experiments yet. Since the differential position (or tidal) measurement is performed using a laser beam, the natural application of atom-interferometer technology is as gravity strainmeter (as explained before, laser beams are favorable for differential position measurements over long baselines). Nonetheless, the technology is currently insufficiently developed to realize large-baseline experiments, and we can therefore focus on its application in gradiometry. Let us take a closer look at the response of atom-interferometric gradiometers to seismic noise. In atom-interferometric detectors (excluding the new schemes proposed in Yu and Tinto 2011; Graham et al. 2013), one can show that seismic acceleration  $\delta\alpha(\omega)$  of the optics or laser source limits the sensitivity of a tidal measurement according to

$$\delta a_{12}(\omega) \sim \frac{\omega L}{c} \delta\alpha(\omega), \quad (23)$$

where  $L$  is the separation of the two atom clouds, and  $c$  is the speed of light. It should be emphasized that the seismic noise remains, even if all optics and the laser source are all linked to the same infinitely stiff frame. In addition to this noise term, other coupling mechanisms may play a role, which can however be suppressed by engineering efforts. The noise-reduction factor  $\omega L/c$  needs to be compared with the common-mode suppression of seismic noise in superconducting gravity gradiometers, which depends on the stiffness of the instrument frame, and on contamination from cross coupling of degrees-of-freedom. While the seismic noise in Eq. (23) is a fundamental noise contribution in (conventional) atom-interferometric gradiometers, the noise suppression in superconducting gradiometers depends more strongly on the engineering effort (at least, we venture to claim that common-mode suppression achieved in current instrument designs is well below what is fundamentally possible).

To conclude this section, we discuss in more detail the connection between gravity gradiometers and seismically (actively or passively) isolated gravimeters. As we have explained in Sect. 2.2, the sensitivity limitation of gravimeters by seismic noise is independent of the mechanical support of the test mass (assuming an ideal, linear support). The main purpose of the mechanical support is to maximize the response of the test mass to gravity fluctuations, and thereby increase the signal with respect to instrumental noise other than seismic noise. Here we will explain that even a seismic isolation of the gravimeter cannot overcome this noise limitation, at least not without fundamentally changing its response to gravity fluctuations. Let us first consider the case of a passively seismically isolated gravimeter. For example, we can imagine that the gravimeter is suspended from the tip of a strong horizontal cantilever. The system can be modelled as two oscillators in a chain, with a light test mass  $m$  supported by a heavy mass  $M$  representing the gravimeter (reference) frame, which is itself supported from a point rigidly connected to Earth. The two supports are modelled as harmonic oscillators. As before, we neglect cross coupling between degrees of freedom. Lin-

earizing the response of the gravimeter frame and test mass for small accelerations, and further neglecting terms proportional to  $m/M$ , one finds the gravimeter response to gravity fluctuations:

$$\begin{aligned}\delta a(\omega) &= R(\omega; \omega_2, \gamma_2) (\delta g_2(\omega) - R(\omega; \omega_1, \gamma_1) \delta g_1(\omega)) \\ &= R(\omega; \omega_2, \gamma_2) (\delta g_2(\omega) - \delta g_1(\omega) + S(\omega; \omega_1, \gamma_1) \delta g_1(\omega))\end{aligned}\quad (24)$$

Here,  $\omega_1, \gamma_1$  are the resonance frequency and damping of the gravimeter support, while  $\omega_2, \gamma_2$  are the resonance frequency and damping of the test-mass support. The response and isolation functions  $R(\cdot), S(\cdot)$  are defined in Eqs. (1) and (2). Remember that Eq. (24) is obtained as a differential measurement of test-mass acceleration versus acceleration of the reference frame. Therefore,  $\delta g_1(\omega)$  denotes the gravity fluctuation at the center-of-mass of the gravimeter frame, and  $\delta g_2(\omega)$  at the test mass. An infinitely stiff gravimeter suspension,  $\omega_1 \rightarrow \infty$ , yields  $R(\omega; \omega_1, \gamma_1) = 0$ , and the response turns into the form of the non-isolated gravimeter. The seismic isolation is determined by

$$\delta a(\omega) = -R(\omega; \omega_2, \gamma_2) S(\omega; \omega_1, \gamma_1) \delta \alpha(\omega) \quad (25)$$

We can summarize the last two equations as follows. At frequencies well above  $\omega_1$ , the seismically isolated gravimeter responds like a gravity gradiometer, and seismic noise is strongly suppressed. The deviation from the pure gradiometer response  $\sim \delta g_2(\omega) - \delta g_1(\omega)$  is determined by the same function  $S(\omega; \omega_1, \gamma_1)$  that describes the seismic isolation. In other words, if the gravity gradient was negligible, then we ended up with the conventional gravimeter response, with signals suppressed by the seismic isolation function. Well below  $\omega_1$ , the seismically isolated gravimeter responds like a conventional gravimeter without seismic-noise reduction. If the centers of the masses  $m$  (test mass) and  $M$  (reference frame) coincide, and therefore  $\delta g_1(\omega) = \delta g_2(\omega)$ , then the response is again like a conventional gravimeter, but this time suppressed by the isolation function  $S(\omega; \omega_1, \gamma_1)$ .

Let us compare the passively isolated gravimeter with an actively isolated gravimeter. In active isolation, the idea is to place the gravimeter on a stiff platform whose orientation can be controlled by actuators. Without actuation, the platform simply follows local surface motion. There are two ways to realize an active isolation. One way is to place a seismometer next to the platform onto the ground, and use its data to subtract ground motion from the platform. The actuators cancel the seismic forces. This scheme is called feed-forward noise cancellation. Feed-forward cancellation of gravity noise is discussed at length in Sect. 7.1, which provides details on its implementation and limitations. The second possibility is to place the seismometer together with the gravimeter onto the platform, and to suppress seismic noise in a feedback configuration (Abramovici and Chapsky 2000; Abbott et al. 2004). In the following, we discuss the feed-forward technique as an example since it is easier to analyze [for example, feedback control can be unstable (Abramovici and Chapsky 2000)]. As before, we focus on gravity and seismic fluctuations. The seismometer's intrinsic noise plays an important role in active isolation limiting its performance, but we are only interested in the modification of the gravimeter's response. Since there is no fundamental difference in how a seismometer and a gravimeter respond to seismic and gravity fluctuations, we

know from Sect. 2.2 that the seismometer output is proportional to  $\delta g_1(\omega) - \delta\alpha(\omega)$ , i.e., using a single test mass for acceleration measurements, seismic and gravity perturbations contribute in the same way. A transfer function needs to be multiplied to the acceleration signals, which accounts for the mechanical support and possibly also electronic circuits involved in the seismometer readout. To cancel the seismic noise of the platform that carries the gravimeter, the effect of all transfer functions needs to be reversed by a matched feed-forward filter. The output of the filter is then equal to  $\delta g_1(\omega) - \delta\alpha(\omega)$  and is added to the motion of the platform using actuators cancelling the seismic noise and adding the seismometer's gravity signal. In this case, the seismometer's gravity signal takes the place of the seismic noise in Eq. (2). The complete gravity response of the actively isolated gravimeter then reads

$$\delta a(\omega) = R(\omega; \omega_2, \gamma_2)(\delta g_2(\omega) - \delta g_1(\omega)) \quad (26)$$

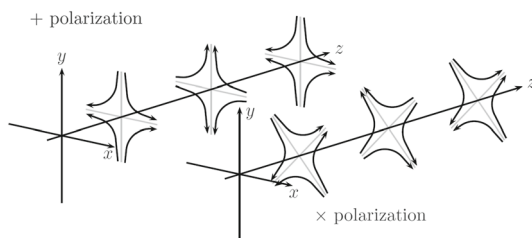
The response is identical to a gravity gradiometer, where  $\omega_2, \gamma_2$  are the resonance frequency and damping of the gravimeter's test-mass support. In reality, instrumental noise of the seismometer will limit the isolation performance and introduce additional noise into Eq. (26). Nonetheless, Eqs. (24) and (26) show that any form of seismic isolation turns a gravimeter into a gravity gradiometer at frequencies where seismic isolation is effective. For the passive seismic isolation, this means that the gravimeter responds like a gradiometer at frequencies well above the resonance frequency  $\omega_1$  of the gravimeter support, while it behaves like a conventional gravimeter below  $\omega_1$ . From these results it is clear that the design of seismic isolations and the gravity response can in general not be treated independently. As we will see in Sect. 2.4 though, tidal measurements can profit strongly from seismic isolation especially when common-mode suppression of seismic noise like in gradiometers is insufficient or completely absent.

## 2.4 Gravity strainmeters

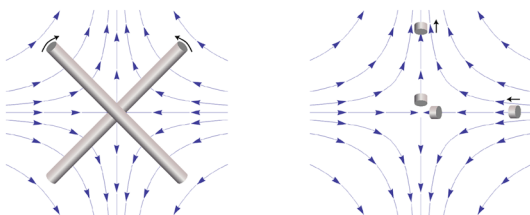
Gravity strain is an unusual concept in gravimetry that stems from our modern understanding of gravity in the framework of general relativity. From an observational point of view, it is not much different from elastic strain. Fluctuating gravity strain causes a change in distance between two freely falling test masses, while seismic or elastic strain causes a change in distance between two test masses bolted to an elastic medium. It should be emphasized though that we cannot always use this analogy to understand observations of gravity strain (Kawamura and Chen 2004). Fundamentally, gravity strain corresponds to a perturbation of the metric that determines the geometrical properties of spacetime (Misner et al. 1973). We will briefly discuss GWs, before returning to a Newtonian description of gravity strain.

Gravitational waves are weak perturbations of spacetime propagating at the speed of light. Freely falling test masses change their distance in the field of a GW. When the length of the GW is much larger than the separation between the test masses, it is possible to interpret this change as if caused by a Newtonian force. We call this the long-wavelength regime. Since we are interested in the low-frequency response

**Fig. 5** Polarizations of a gravitational wave



**Fig. 6** Sketches of the relative rotational and displacement measurement schemes



of gravity strainmeters throughout this article (i.e., frequencies well below 100 Hz), this condition is always fulfilled for Earth-bound experiments. The effect of a gravity-strain field  $\mathbf{h}(\mathbf{r}, t)$  on a pair of test masses can then be represented as an equivalent Newtonian tidal field

$$\delta a_{12}(\mathbf{r}, t) = L \mathbf{e}_{12}^T \cdot \ddot{\mathbf{h}}(\mathbf{r}, t) \cdot \mathbf{e}_{12} \quad (27)$$

Here,  $\delta a_{12}(\mathbf{r}, t)$  is the relative acceleration between two freely falling test masses,  $L$  is the distance between them, and  $\mathbf{e}_{12}$  is the unit vector pointing from one to the other test mass, and  $\mathbf{e}_{12}^T$  its transpose. As can be seen, the gravity-strain field is represented by a  $3 \times 3$  tensor. It contains the space-components of a 4-dimensional metric perturbation of spacetime, and determines all properties of GWs.<sup>4</sup> Note that the strain amplitude  $\mathbf{h}$  in Eq. (27) needs to be multiplied by 2 to obtain the corresponding amplitude of the metric perturbation (e.g., the GW amplitude). *Throughout this article, we define gravity strain as  $h = \Delta L/L$ , while the effect of a GW with amplitude  $a_{\text{GW}}$  on the separation of two test masses is determined by  $a_{\text{GW}} = 2\Delta L/L$ .*

The strain field of a GW takes the form of a quadrupole oscillation with two possible polarizations commonly denoted  $\times$  (cross)-polarization and  $+$  (plus)-polarization. The arrows in Fig. 5 indicate the lines of the equivalent tidal field of Eq. (27).

Consequently, to (directly) observe GWs, one can follow two possible schemes: (1) the conventional method, which is a measurement of the *relative displacement* of suspended test masses typically carried out along two perpendicular baselines (arms); and (2) measurement of the *relative rotation* between two suspended bars. Figure 6 illustrates the two cases. In either case, the response of a gravity strainmeter is obtained by projecting the gravity strain tensor onto a combination of two unit vectors,  $\mathbf{e}_1$  and  $\mathbf{e}_2$ , that characterize the orientation of the detector, such as the directions of two bars in a rotational gravity strain meter, or of two arms of a conventional gravity strain meter.

<sup>4</sup> In order to identify components of the metric perturbation with tidal forces acting on test masses, one needs to choose specific spacetime coordinates, the so-called transverse-traceless gauge (Misner et al. 1973).

This requires us to define two different gravity strain projections. The projection for the rotational strain measurement is given by

$$h_{\times}(\mathbf{r}, t) = (\mathbf{e}_1^{\top} \cdot \mathbf{h}(\mathbf{r}, t) \cdot \mathbf{e}_1^{\mathbf{r}} - \mathbf{e}_2^{\top} \cdot \mathbf{h}(\mathbf{r}, t) \cdot \mathbf{e}_2^{\mathbf{r}})/2, \tag{28}$$

where the subscript  $\times$  indicates that the detector responds to the  $\times$ -polarization assuming that the  $x, y$ -axes (see Fig. 5) are oriented along two perpendicular bars. The vectors  $\mathbf{e}_1^{\mathbf{r}}$  and  $\mathbf{e}_2^{\mathbf{r}}$  are rotated counter-clockwise by  $90^\circ$  with respect to  $\mathbf{e}_1$  and  $\mathbf{e}_2$ . In the case of perpendicular bars  $\mathbf{e}_1^{\mathbf{r}} = \mathbf{e}_2$  and  $\mathbf{e}_2^{\mathbf{r}} = -\mathbf{e}_1$ . The corresponding projection for the conventional gravity strain meter reads

$$h_{+}(\mathbf{r}, t) = (\mathbf{e}_1^{\top} \cdot \mathbf{h}(\mathbf{r}, t) \cdot \mathbf{e}_1 - \mathbf{e}_2^{\top} \cdot \mathbf{h}(\mathbf{r}, t) \cdot \mathbf{e}_2)/2 \tag{29}$$

The subscript  $+$  indicates that the detector responds to the  $+$ -polarization provided that the  $x, y$ -axes are oriented along two perpendicular baselines (arms) of the detector. The two schemes are shown in Fig. 6. The most sensitive GW detectors are based on the conventional method, and distance between test masses is measured by means of laser interferometry. The LIGO and Virgo detectors have achieved strain sensitivities of better than  $10^{-22} \text{ Hz}^{-1/2}$  between about 50 Hz and 1000 Hz in past science runs and are currently being commissioned in their advanced configurations (Harry et al. (LIGO Scientific Collaboration) 2010; Acernese et al. (Virgo Collaboration) 2015). The rotational scheme is realized in torsion-bar antennas, which are considered as possible technology for sub-Hz GW detection (Shoda et al. 2014; Eda et al. 2014). However, with achieved strain sensitivity of about  $10^{-8} \text{ Hz}^{-1/2}$  near 0.1 Hz, the torsion-bar detectors are far from the sensitivity we expect to be necessary for GW detection (Harms et al. 2013).

Let us now return to the discussion of the previous sections on the role of seismic isolation and its impact on gravity response. Gravity strainmeters profit from seismic isolation more than gravimeters or gravity gradiometers. We have shown in Sect. 2.2 that seismically isolated gravimeters are effectively gravity gradiometers. So in this case, seismic isolation changes the response of the instrument in a fundamental way, and it does not make sense to talk of seismically isolated gravimeters. Seismic isolation could in principle be beneficial for gravity gradiometers (i.e., the acceleration of two test masses is measured with respect to a common rigid, seismically isolated reference frame), but the common-mode rejection of seismic noise (and gravity signals) due to the differential readout is typically so high that other instrumental noise becomes dominant. So it is possible that some gradiometers would profit from seismic isolation, but it is not generally true. Let us now consider the case of a gravity strainmeter. As explained in Sect. 2.3, we distinguish gradiometers and strainmeters by the distance of their test masses. For example, the distance of the LIGO or Virgo test masses is 4 km and 3 km respectively. Seismic noise and terrestrial gravity fluctuations are insignificantly correlated between the two test masses within the detectors' most sensitive frequency band (above 10 Hz). Therefore, the approximation in Eq. (3) does not apply. Certainly, the distinction between gravity gradiometers and strainmeters remains somewhat arbitrary since at any frequency the approximation in Eq. (3) can hold for one type of gravity fluctuation, while it does not hold for another. Let us adopt

a more practical definition at this point. *Whenever the design of the instrument places the test masses as distant as possible from each other given current technology, then we call such an instrument strainmeter.* In the following, we will discuss seismic isolation and gravity response for three strainmeter designs, the laser-interferometric, atom-interferometric, and superconducting strainmeters. It should be emphasized that the atom-interferometric and superconducting concepts are still in the beginning of their development and have not been realized yet with scientifically interesting sensitivities.

**Laser-interferometric strainmeters** The most sensitive gravity strainmeters, namely the large-scale GW detectors, use laser interferometry to read out the relative displacement between mirror pairs forming the test masses. Each test mass in these detectors is suspended from a seismically isolated platform, with the suspension itself providing additional seismic isolation. Sect. 2.1.1 introduced a simplified response and isolation model based on a harmonic oscillator characterized by a resonance frequency  $\omega_0$  and viscous damping  $\gamma$ .<sup>5</sup> In a multi-stage isolation and suspension system as realized in GW detectors (see, e.g., Braccini et al. 2005; Matichard et al. 2015), coupling between multiple oscillators cannot be neglected, and is fundamental to the seismic isolation performance, but the basic features can still be explained with the simplified isolation and response model of Eqs. (1) and (2). The signal output of the interferometer is proportional to the relative displacement between test masses. Since seismic noise is approximately uncorrelated between two distant test masses, the differential measurement itself cannot reject seismic noise as in gravity gradiometers. Without seismic isolation, the dominant signal would be seismic strain, i.e., the distance change between test masses due to elastic deformation of the ground, with a value of about  $10^{-15} \text{ Hz}^{-1/2}$  at 50 Hz (assuming kilometer-scale arm lengths). At the same time, without seismically isolated test masses, the gravity signal can only come from the ground response to gravity fluctuations as described in Sect. 2.1.3, and from the Shapiro time delay as described in Sect. 2.1.2. These signals would lie well below the seismic noise. Consequently, to achieve the sensitivities of past science runs, the seismic isolation of the large-scale GW detectors had to suppress seismic noise by at least 7 orders of magnitude, and test masses had to be supported so that they can (quasi-)freely respond to gravity-strain fluctuations in the targeted frequency band (which, according to Eqs. (1) and (2), is achieved automatically with the seismic isolation). Stacking multiple stages of seismic isolation enhances the gravity response negligibly, while it is essential to achieve the required seismic-noise suppression. Using laser beams, long-baseline strainmeters can be realized, which increases the gravity response according to Eq. (3). The price to be paid is that seismic noise needs to be suppressed by a sophisticated isolation and suspension system since it is uncorrelated between test masses and therefore not rejected in the differential measurement. As a final note, the most sensitive torsion-bar antennas also implement a laser-interferometric readout of the relative rotation of the suspended bars (Shoda et al. 2014), and concerning the gravity response and seismic isolation, they can be modelled very similarly to conventional strainmeters. However, the suppression of

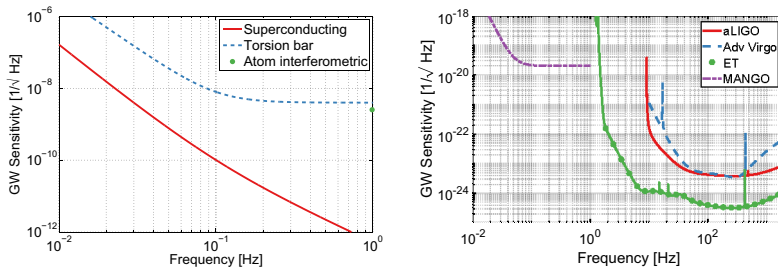
---

<sup>5</sup> In reality, the dominant damping mechanism in suspension systems is not viscous damping, but structural damping characterized by the so-called loss angle  $\phi$ , which quantifies the imaginary part of the elastic modulus (Saulson 1990).

seismic noise is impeded by mechanical cross-coupling, since a torsion bar has many soft degrees of freedom that can interact resonantly within the detection band. This problem spoils to some extent the big advantage of torsion bars to realize a very low-frequency torsion resonance, which determines the fundamental response and seismic isolation performance. Nonetheless, cross-coupling can in principle be reduced by precise engineering, and additional seismic pre-isolation of the suspension point of the torsion bar can lead to significant noise reduction.

**Atom-interferometric strainmeters** In this design, the test masses consist of freely-falling ultracold atom clouds. A laser beam interacting with the atoms serves as a common phase reference, which the test-mass displacement can be measured against. The laser phase is measured locally via atom interferometry by the same freely-falling atom clouds Cheinet et al. (2008). Subtraction of two of these measurements forms the strainmeter output. The gravity response is fundamentally the same as for the laser-interferometric design since it is based on the relative displacement of atom clouds. Seismic noise couples into the strain measurement through the laser. If displacement noise of the laser or laser optics has amplitude  $\xi(\omega)$ , then the corresponding strain noise in atom-interferometric strainmeters is of order  $\omega\xi(\omega)/c$ , where  $c$  is the speed of light, and  $\omega$  the signal frequency Baker and Thorpe (2012). While this noise is lower than the corresponding term  $\xi(\omega)/L$  in laser-interferometric detectors ( $L$  being the distance between test masses), seismic isolation is still required. As we know from previous discussions, seismic isolation causes the optics to respond to gravity fluctuations. However, the signal contribution from the optics is weaker by a factor  $\omega L/c$  compared to the contribution from distance changes between atom clouds. Here,  $L$  is the distance between two freely-falling atom clouds, which also corresponds approximately to the extent of the optical system. This signal suppression is very strong for any Earth-bound atom-interferometric detector (targeting sub-Hz gravity fluctuations), and we can neglect signal contributions from the optics. Here we also assumed that there are no control forces acting on the optics, which could further suppress their signal response, if for example the distance between optics is one of the controlled parameters. Nonetheless, seismic isolation is required, not only to suppress seismic noise from distance changes between laser optics, which amounts to  $\omega\xi(\omega)/c \sim 10^{-17} \text{ Hz}^{-1/2}$  at 0.1 Hz without seismic isolation (too high at least for GW detection Harms et al. (2013)), but also to suppress seismic-noise contributions through additional channels (e.g., tilting optics in combination with laser-wavefront aberrations Hogan et al. (2011)). The additional channels dominate in current experiments, which are already seismic-noise limited with strain noise many orders of magnitude higher than  $10^{-17} \text{ Hz}^{-1/2}$  Dickerson et al. (2013). It is to be expected though that improvements of the atom-interferometer technology will suppress the additional channels relaxing the requirement on seismic isolation.

**Superconducting strainmeters** The response of superconducting strainmeters to gravity-strain fluctuations is based on the differential displacement of magnetically levitated spheres. The displacement of individual spheres is monitored locally via a capacitive readout (see Sect. 2.2). Subtracting local readouts of test-mass displacement from each other constitutes the basic strainmeter scheme Paik (1976). The common



**Fig. 7** Sensitivity curves of various gravity strainmeters. Left: The curves approximate best measured sensitivities for the three types of low-frequency strainmeters Moody et al. (2002), Ishidoshiro et al. (2011), and Sorrentino et al. (2014). It should be noted though that these sensitivities were beaten by orders of magnitude using seismometer and gravimeter networks monitoring Earth and Moon Coughlin and Harms (2014a, b, c). Right: Sensitivity goal for low-frequency GW detectors, MANGO Harms et al. (2013), in comparison with sensitivity targets for Advanced LIGO Aasi et al. (LIGO Scientific Collaboration) (2015), Advanced Virgo Acernese et al. (Virgo Collaboration) (2015), and the Einstein Telescope Hild et al. (2011)

reference for the local readouts is a rigid, material frame. The stiffness of the frame is a crucial parameter facilitating the common-mode rejection of seismic noise. Even in the absence of seismic noise, the quality of the reference frame is ultimately limited by thermally excited vibrations of the frame<sup>6</sup> (similar to the situation with torsion-bar antennas Harms et al. (2013)). However, since strainmeters are very large (by definition), vibrational eigenmodes of the frame can have low resonance frequencies impeding the common-mode rejection of seismic noise. In fact, it is unclear if a significant seismic-noise reduction can be achieved by means of mechanical rigidity. Therefore, seismic isolation of the strainmeter frame is necessary. In this case, each local readout is effectively a gravity-strain measurement, since the gravity response of the test mass is measured against a reference frame that also responds to gravity fluctuations (see discussion of seismically isolated gravimeters in Sect. 2.3). Another solution could be to substitute the mechanical structure by an optically rigid body as suggested in Harms et al. (2013) for a low-frequency laser-interferometric detector. The idea is to connect different parts of a structure via laser links in all degrees of freedom. The stiffness of the link is defined by the control system that forces the different parts to keep their relative positions and orientations. Optical rigidity in all degrees of freedom has not been realized experimentally yet, but first experiments known as suspension point or platform interferometers have been conducted to control some degrees of freedom in the relative orientation of two mechanical structures Aso et al. (2004); Dahl et al. (2012). This approach would certainly add complexity to the experiment, especially in full-tensor configurations of superconducting gravity strainmeters, where six different mechanical structures have to be optically linked Moody et al. (2002).

The best sensitivities achieved in the past with low-frequency GW detectors are shown in the left plot in Fig. 7. To our best knowledge, a full sensitivity spectrum has

<sup>6</sup> It should not be forgotten that thermal noise also plays a role in the other two detector designs, but it is a more severe problem for superconducting gravimeters since the mechanical structure supporting the thermal vibrations is much larger. Any method to lower thermal noise, such as cooling of the structure, or lowering its mechanical loss is a greater effort.

**Table 1** Summary of gravity sensors

Sensor	Measurement	Sensitivity
Gravimeter	Differential displacement between ground and test mass	Superconducting gravimeters: ~ 1 nm/s <sup>2</sup> /√Hz at 1 mHz
Gradiometer	Differential displacement/rotation between two test masses. Typically compact design for measurement of static gradients or slowly varying gradients	Superconducting gradiometers: ~ 10 <sup>-9</sup> /s <sup>2</sup> /√Hz between 0 and 1 Hz
Strainmeter	Differential displacement/rotation between two test masses with the aim to achieve best possible sensitivity in a certain frequency band	Laser-interferometric strainmeters (GW detectors): ~ 10 <sup>-23</sup> /√Hz at 100 Hz Superconducting strainmeters: ~ 10 <sup>-10</sup> /√Hz at 0.1 Hz

not been published yet for atom-interferometric strainmeters. Therefore the sensitivity is represented by a single dot at 1 Hz. The current record of a high-precision experiment was set more than 10 years ago with a superconducting gradiometer. Nevertheless, the sensitivity required for GW detection at low frequencies, represented by the MANGO curve in the right plot, still lies 7–9 orders of magnitude below this record sensitivity. Such sensitivity improvement not only relies on substantial technological progress concerning the strainmeter concepts, but also on a novel scheme of Newtonian-noise cancellation capable of mitigating seismic and atmospheric Newtonian noise by about 3 and 5 orders of magnitude, respectively.

## 2.5 Summary

See Table 1.

## 3 Gravity perturbations from seismic fields

Already in the first design draft of a laser-interferometric GW detector laid out by Rainer Weiss, gravity perturbations from seismic fields were recognized as a potential noise contribution (Weiss 1972). He expressed the transfer function between ground motion and gravitational displacement noise of a test mass as effective isolation factor, highlighting the fact that gravitational coupling can be understood as additional link that circumvents seismic isolation. The equations that he used already had the correct dependence on ground displacement, density and seismic wavelength, but it took another decade, before Peter Saulson presented a more detailed calculation of numerical factors (Saulson 1984). He divided the half space below a test mass into volumes of correlated density fluctuations, and assigned a mean displacement to each of these volumes. Fluctuations were assumed to be uncorrelated between different volumes. The total gravity perturbation was then obtained as an incoherent sum over these volumes. The same scheme was carried out for gravity perturbations associated with vertical surface displacement. The sizes of volumes and surface areas of

correlated density perturbations were determined by the length of seismic waves, but Saulson did not make explicit use of the wave nature of the seismic field that produces the density perturbations. As a result, also Saulson had to concede that certain steps in his calculation “cannot be regarded as exact”. The next step forward was marked by two papers that were published almost simultaneously by groups from the LIGO and Virgo communities (Hughes and Thorne 1998; Beccaria et al. 1998). In these papers, the wave nature of the seismic field was taken into account, producing for the first time accurate predictions of Newtonian noise. They understood that the dominant contribution to Newtonian noise would come from seismic surface waves, more specifically Rayleigh waves. The Rayleigh field produces density perturbations beneath the surface, and correlated surface displacement at the same time. The coherent summation of these effects was directly obtained, and since then, models of Newtonian noise from Rayleigh waves have not improved apart from a simplification of the formalism.

Nonetheless, Newtonian-noise models are not only important to estimate a noise spectrum with sufficient accuracy. More detailed models are required to analyze Newtonian-noise mitigation, which is discussed in Sect. 7. Especially the effect of seismic scattering on gravity perturbations needs to be quantified. A first analytical calculation of gravity perturbations from seismic waves scattered from a spherical cavity is presented in Sects. 3.3.2 and 3.3.3. In general, much of the recent research on Newtonian-noise modelling was carried out to identify possible limitations in Newtonian-noise mitigation. Among others, this has led to two major new developments in the field. First, finite-element simulations were added to the set of tools (Harms et al. 2009b; Beker et al. 2010). We will give a brief summary in Sect. 3.5. The advantage is that several steps of a complex analysis can be combined such as simulations of a seismic field, simulations of seismic measurements, and simulations of noise mitigation. Second, since seismic sources can be close to the test masses, it is clear that the seismic field cannot always be described as a superposition of propagating plane seismic waves. For this reason, analytical work has begun to base calculations of gravity perturbations on simple models of seismic sources, which can give rise to complex seismic fields (Harms et al. 2015). Since this work also inspired potential applications in geophysics and seismology, we devote Sect. 4 entirely to this new theory. Last but not least, ideas for new detector concepts have evolved over the last decade, which will make it possible to monitor gravity strain perturbations at frequencies below 1 Hz. This means that our models of seismic Newtonian noise (as for all other types of Newtonian noise) need to be extended to lower frequencies, which is not always a trivial task. We will discuss aspects of this problem in Sect. 3.6.4.

### 3.1 Seismic waves

In this section, we describe the properties of seismic waves relevant for calculations of gravity perturbations. The reader interested in further details is advised to study one of the classic books on seismology, e.g., Aki and Richards (2009). The formalism that will be introduced is most suited to describe physics in infinite or half-spaces with simple modifications such as spherical cavities, or small perturbations of a flat surface topography. At frequencies well below 10 mHz where the finite size of Earth

starts to affect significantly the properties of the seismic field, seismic motion is best described by Earth’s normal modes (Dahlen et al. 1998). It should also be noted that in the approximation used in the following, the gravity field does not act back on the seismic field. This is in contrast to the theory of Earth’s normal modes, which includes the gravity potential and its derivative in the elastodynamic equations.

Seismic waves can generally be divided into shear waves, compressional waves, and surface waves. Compressional waves produce displacement along the direction of propagation. They are sometimes given the alternative name “P-waves”, which arises from the field of seismology. The P stands for *primary* and means that these waves are the first to arrive after an earthquake (i.e., they are the fastest waves). These waves are characterized by a frequency  $\omega$  and a wave vector  $\mathbf{k}^P$ . While one typically assumes  $\omega = k^P\alpha$  with compressional wave speed  $\alpha$ , this does not have to hold in general, and many results presented in the following sections do not require a fixed relation between frequency and wavenumber. The displacement field of a plane compressional wave can be written

$$\xi^P(\mathbf{r}, t) = \mathbf{e}_k \xi_0^P(\mathbf{k}^P, \omega) \exp(i(\mathbf{k}^P \cdot \mathbf{r} - \omega t)) \tag{30}$$

The index ‘P’ is introduced to distinguish between displacements of shear and compressional waves, and  $\mathbf{e}_k \equiv \mathbf{k}^P/k^P$ . In media with vanishing shear modulus such as liquids and gases, compressional waves are also called sound waves. There are many ways to express the P-wave speed in terms of other material constants, but a widely used definition is in terms of the Lamé constants  $\lambda, \mu$ :

$$\alpha = \sqrt{\frac{\lambda + 2\mu}{\rho}} \tag{31}$$

The Lamé constant  $\mu$  is also known as shear modulus, and  $\rho$  is the density of the medium. Shear waves produce transversal displacement and do not exist in media with vanishing shear modulus. They are also known as “S-waves”, where S stands for *secondary* since it is the seismic phase to follow the P-wave arrival after earthquakes. The shear-wave displacement  $\xi^S(\mathbf{r}, t)$  of a single plane wave can be expressed in terms of a polarization vector  $\mathbf{e}_p$ :

$$\xi^S(\mathbf{r}, t) = \mathbf{e}_p \xi_0^S(\mathbf{k}^S, \omega) \exp(i(\mathbf{k}^S \cdot \mathbf{r} - \omega t)) \tag{32}$$

with  $\mathbf{e}_p \cdot \mathbf{k}^S = 0$ . The S-wave speed in terms of the Lamé constants reads

$$\beta = \sqrt{\frac{\mu}{\rho}} \tag{33}$$

Both wave types, compressional and shear, will be referred to as *body waves* since they can propagate through media in all directions. Clearly, inside inhomogeneous media, all material constants are functions of the position vector  $\mathbf{r}$ . Another useful relation between the two seismic speeds is given by

$$\beta = \alpha \cdot \sqrt{\frac{1-2\nu}{2-2\nu}}, \quad (34)$$

where  $\nu$  is the Poisson's ratio of the medium. It should be mentioned that there are situations when a wave field cannot be described as a superposition of compressional and shear waves. This is for example the case in the near field of a seismic source. In the remainder of this section, we will calculate gravity perturbations for cases where the distinction between compressional and shear waves is meaningful. The more complicated case of gravity perturbations from seismic fields near their sources is considered in Sect. 4.

An elegant way to represent a seismic displacement field  $\xi(\mathbf{r}, t)$  is in terms of its seismic or Lamé potentials  $\phi_s(\mathbf{r}, t)$ ,  $\psi_s(\mathbf{r}, t)$  (Aki and Richards 2009):

$$\xi(\mathbf{r}, t) = \nabla\phi_s(\mathbf{r}, t) + \nabla \times \psi_s(\mathbf{r}, t) \quad (35)$$

with  $\nabla \cdot \psi_s(\mathbf{r}, t) = 0$ . The rotation of the first term vanishes, which is characteristic for compressional waves. The divergence of the second term vanishes, which is characteristic for shear waves. Therefore, the scalar potential  $\phi_s(\mathbf{r}, t)$  will be called P-wave potential, and  $\psi_s(\mathbf{r}, t)$  S-wave potential. As will become clear in the following, many integrals involving the seismic field  $\xi(\mathbf{r}, t)$  simplify greatly when using the seismic potentials to represent the field. It is possible to rewrite the shear-wave potential in terms of two scalar quantities in Cartesian coordinates (Sasatani 1985):

$$\psi_s(\mathbf{r}, t) = \nabla \times (0, 0, \psi_s(\mathbf{r}, t)) + (0, 0, \chi_s(x, y, t)) \quad (36)$$

This form can lead to useful simplifications. For example, if seismic displacement is relevant only in  $z$ -direction, then it suffices to calculate the contribution from the scalar potential  $\psi_s(\mathbf{r}, t)$ .

Next we will introduce the Rayleigh waves. These are surface waves and in fact the only seismic waves that can propagate on surfaces of homogeneous media. In the presence of an interface between two types of media, the set of possible solutions of interface waves is much richer as described in detail in Pilant (1972). In this paper, we will not deal specifically with the general solutions of interface waves, but it should be noted that gravity perturbations from at least one of the types, the Stoneley waves, can be calculated using the same equations derived later for the Rayleigh waves. The definition of Rayleigh waves does not require a plane surface, but let us consider the case of a homogeneous half space for simplicity. The direction normal to the surface corresponds to the  $z$ -axis of the coordinate system, and will also be called vertical direction. The normal vector is denoted as  $\mathbf{e}_z$ . Rayleigh waves propagate along a horizontal direction  $\mathbf{e}_k$ . A wave vector  $\mathbf{k}$  can be split into its vertical  $\mathbf{k}_z$  and horizontal components  $\mathbf{k}_\rho$ . The vertical wavenumbers are defined as

$$k_z^P(k_\rho) = \sqrt{(k^P)^2 - k_\rho^2}, \quad k_z^S(k_\rho) = \sqrt{(k^S)^2 - k_\rho^2} \quad (37)$$

Even though Rayleigh waves are surface waves, their displacement field extends evanescently (i.e., with exponential amplitude fall-off from the surface) throughout

the entire medium. They can be considered as analytical extension of a situation where body waves are reflected from the surface in the sense that we can allow the horizontal wavenumber  $k_\rho$  to be larger than  $k^P$  and  $k^S$ . In this case, the vertical wavenumbers have imaginary values. Hence, in the case of Rayleigh waves, it is convenient to define new wave parameters as:

$$q_z^S = \sqrt{k_\rho^2 - (k^S)^2}, \quad q_z^P = \sqrt{k_\rho^2 - (k^P)^2} \tag{38}$$

Here,  $k_\rho$  is the horizontal wavenumber of the Rayleigh wave. Note that the order of terms in the square-roots are reversed with respect to the case of body waves as in Eq. (37). Rewriting the equations in Hassan and Nagy (1998) in terms of the horizontal and vertical wavenumbers, the horizontal and vertical amplitudes of the three-dimensional displacement field of a Rayleigh wave reads

$$\begin{aligned} \xi_k(\mathbf{r}, t) &= A \cdot \left( k_\rho e^{q_z^P z} - \zeta q_z^S e^{q_z^S z} \right) \cdot \sin(\mathbf{k}_\rho \cdot \boldsymbol{\rho} - \omega t) \\ \xi_z(\mathbf{r}, t) &= A \cdot \left( q_z^P e^{q_z^P z} - \zeta k_\rho e^{q_z^S z} \right) \cdot \cos(\mathbf{k}_\rho \cdot \boldsymbol{\rho} - \omega t) \end{aligned} \tag{39}$$

with  $\zeta(k_\rho) \equiv \sqrt{q_z^P/q_z^S}$ . The speed  $c_R = k_\rho/\omega$  of the fundamental Rayleigh wave obeys the equation

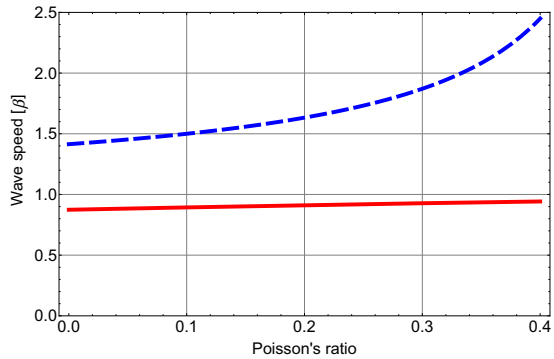
$$\begin{aligned} R\left((c_R/\beta)^2\right) &= 0, \\ R(x) &= x^3 - 8x^2 + 8x \frac{2-\nu}{1-\nu} - \frac{8}{1-\nu} \end{aligned} \tag{40}$$

The real-valued solution to this equation is known as Rayleigh pole since the same function appears in the denominator of surface reflection coefficients. Note that the horizontal and vertical displacements are phase shifted by  $90^\circ$ , which gives rise to elliptical particle motions. Therefore, arbitrary time series of vertical displacement are related to horizontal displacement via the Hilbert transform. The displacement vector is constructed according to

$$\xi(\mathbf{r}, t) = \xi_k(\mathbf{r}, t)\mathbf{e}_k + \xi_z(\mathbf{r}, t)\mathbf{e}_z \tag{41}$$

In the case of a stratified medium, this wave type is also known as fundamental Rayleigh wave to distinguish them from *higher-order Rayleigh waves* that can exist in these media (Hughes and Thorne 1998). For this reason, we will occasionally refer to Rayleigh waves as Rf-waves. According to Eqs. (34) and (40), given a shear-wave speed  $\beta$ , the compressional-wave speed  $\alpha$  and Rayleigh-wave speed  $c_R$  are functions of the Poisson’s ratio only. Figure 8 shows the values of the wave speeds in units of  $\beta$ . As can be seen, for a given shear-wave speed the Rayleigh-wave speed (shown as solid line), depends only weakly on the Poisson’s ratio. The P-wave speed however varies more strongly, and in fact grows indefinitely with Poisson’s ratio approaching the value  $\nu = 0.5$ .

**Fig. 8** Rayleigh speed (solid line) and P-wave speed (dashed line) in units of S-wave speed  $\beta$  as a function of Poisson's ratio



### 3.2 Basics of seismic gravity perturbations

In this section, we derive the basic equations that describe the connection between seismic fields and associated gravity perturbations. Expressions will first be derived in terms of the seismic displacement field  $\xi(\mathbf{r}, t)$ , then in terms of seismic potentials  $\phi_s(\mathbf{r}, t)$ ,  $\psi_s(\mathbf{r}, t)$ , and this section concludes with a discussion of gravity perturbations in transform domain.

#### 3.2.1 Gravity perturbations from seismic displacement

The starting point is the continuity equation, which gives an expression for the density perturbation caused by seismic displacement:

$$\delta\rho(\mathbf{r}, t) = -\nabla \cdot (\rho(\mathbf{r})\xi(\mathbf{r}, t)) \tag{42}$$

Here it is assumed that the seismic density perturbations are much smaller than the unperturbed density  $\delta\rho(\mathbf{r}, t) \ll \rho(\mathbf{r})$  so that self-induced seismic scattering is insignificant. The perturbation of the gravity potential can now be written

$$\begin{aligned} \delta\phi(\mathbf{r}_0, t) &= -G \int dV \frac{\delta\rho(\mathbf{r}, t)}{|\mathbf{r} - \mathbf{r}_0|} \\ &= G \int dV \frac{\nabla \cdot (\rho(\mathbf{r})\xi(\mathbf{r}, t))}{|\mathbf{r} - \mathbf{r}_0|} \\ &= -G \int dV \rho(\mathbf{r})\xi(\mathbf{r}, t) \cdot \nabla \frac{1}{|\mathbf{r} - \mathbf{r}_0|} \end{aligned} \tag{43}$$

Note that in the last step integration by parts did not lead to surface terms since any type of geology can be described as having infinite size. For example, a half space would correspond to an infinite space with vanishing density above surface. Carrying out the gradient operation, we obtain the gravity perturbation in dipole form

$$\delta\phi(\mathbf{r}_0, t) = G \int dV \rho(\mathbf{r})\xi(\mathbf{r}, t) \cdot \frac{\mathbf{r} - \mathbf{r}_0}{|\mathbf{r} - \mathbf{r}_0|^3} \tag{44}$$

and the corresponding perturbation of gravity acceleration reads

$$\begin{aligned} \delta \mathbf{a}(\mathbf{r}_0, t) &= -G \int dV \rho(\mathbf{r}) (\xi(\mathbf{r}, t) \cdot \nabla_0) \cdot \frac{\mathbf{r} - \mathbf{r}_0}{|\mathbf{r} - \mathbf{r}_0|^3} \\ &= G \int dV \rho(\mathbf{r}) \frac{1}{|\mathbf{r} - \mathbf{r}_0|^3} (\xi(\mathbf{r}, t) - 3(\mathbf{e}_{rr_0} \cdot \xi(\mathbf{r}, t))\mathbf{e}_{rr_0}) \end{aligned} \tag{45}$$

with  $\mathbf{e}_{rr_0} \equiv (\mathbf{r} - \mathbf{r}_0)/|\mathbf{r} - \mathbf{r}_0|$ , and  $\nabla_0$  denotes the gradient operation with respect to  $\mathbf{r}_0$ . In this form, it is straight-forward to implement gravity perturbations in finite-element simulations (see Sect. 3.5), where each finite element is given a mass  $\rho(\mathbf{r})\delta V$ . This equation is valid whenever the continuity Eq. (42) holds, and describes gravity perturbations inside infinite media as well as media with surfaces.

Especially in the case of a homogeneous medium with surface, treating bulk and surface contributions to gravity perturbations separately can often simplify complex calculations. The continuity equation with constant (unperturbed) density  $\rho_0 = \rho(\mathbf{r})$  describes density perturbations inside the medium contained in the volume  $\mathcal{V}$ , which directly yields the bulk term:

$$\delta \phi_{\text{bulk}}(\mathbf{r}_0, t) = G \rho_0 \int_{\mathcal{V}} dV \frac{\nabla \cdot \xi(\mathbf{r}, t)}{|\mathbf{r} - \mathbf{r}_0|} \tag{46}$$

The surface term can be constructed by noting that it is the displacement normal to the surface that generates gravity perturbations:

$$\delta \phi_{\text{surf}}(\mathbf{r}_0, t) = -G \rho_0 \int dS \frac{\mathbf{n}(\mathbf{r}) \cdot \xi(\mathbf{r}, t)}{|\mathbf{r} - \mathbf{r}_0|} \tag{47}$$

Note that also this equation is true only for small displacements since the surface normal is assumed to change negligibly due to seismic waves. The sum of bulk and surface terms is equal to the expression in Eq. (44) with uniform mass density.

The same results can also be obtained using an explicit expression of the density  $\rho(\mathbf{r})$  that includes the density change at the surface in the form of a Heaviside function  $\Theta(\cdot)$ . The surface is solution to an equation  $\sigma(\mathbf{r}) = 0$ , with  $\sigma(\mathbf{r})$  being normalized such that  $\nabla\sigma(\mathbf{r})$  is the unit normal vector  $\mathbf{n}(\mathbf{r})$  of the surface pointing from the medium outwards into the empty space. For a homogeneous medium with density  $\rho_0$ , the density of the entire space can be written as

$$\rho(\mathbf{r}) = \rho_0 \Theta(-\sigma(\mathbf{r})) \tag{48}$$

Inserting this expression into Eq. (43), one obtains

$$\begin{aligned} \delta \phi(\mathbf{r}_0, t) &= G \rho_0 \int dV \frac{\nabla \cdot (\Theta(-\sigma(\mathbf{r}))\xi(\mathbf{r}, t))}{|\mathbf{r} - \mathbf{r}_0|} \\ &= G \rho_0 \int dV \frac{\Theta(-\sigma(\mathbf{r}))\nabla \cdot \xi(\mathbf{r}, t) - \delta(-\sigma(\mathbf{r}))\mathbf{n}(\mathbf{r}) \cdot \xi(\mathbf{r}, t)}{|\mathbf{r} - \mathbf{r}_0|} \end{aligned} \tag{49}$$

The first part of the infinite-space integral can be rewritten as the integral in Eq. (46) over the volume  $\mathcal{V}$  of the medium, while the second part translates into the surface integral in Eq. (47).

### 3.2.2 Gravity perturbations in terms of seismic potentials

In the last part of this section, results will be expressed in terms of the seismic potentials. This is helpful to connect this work to geophysical publications where solutions to seismic fields are often derived for these potentials. In many cases, it also greatly simplifies the calculation of gravity perturbations. In order to simplify the notation, the equations are derived for a homogeneous medium. Expressing the displacement field in terms of its potentials according to Eq. (35), the bulk contribution reads

$$\delta\phi_{\text{bulk}}(\mathbf{r}_0, t) = G\rho_0 \int_{\mathcal{V}} dV \frac{\Delta\phi_s(\mathbf{r}, t)}{|\mathbf{r} - \mathbf{r}_0|}, \tag{50}$$

This expression can be transformed via integration by parts into

$$\delta\phi_{\text{bulk}}(\mathbf{r}_0, t) = G\rho_0 \int dS \mathbf{n}(\mathbf{r}) \cdot \left[ \frac{\nabla\phi_s(\mathbf{r}, t)}{|\mathbf{r} - \mathbf{r}_0|} - \phi_s(\mathbf{r}, t) \nabla \frac{1}{|\mathbf{r} - \mathbf{r}_0|} \right] - 4\pi G\rho_0 \phi_s(\mathbf{r}_0, t). \tag{51}$$

One integral was solved explicitly by using

$$\Delta \frac{1}{|\mathbf{r} - \mathbf{r}_0|} = -4\pi \delta(\mathbf{r} - \mathbf{r}_0) \tag{52}$$

The contribution  $\delta\phi_{\text{surf}}(\mathbf{r}_0, t)$  from the surface can also be rewritten in terms of seismic potentials

$$\delta\phi_{\text{surf}}(\mathbf{r}_0, t) = -G\rho_0 \int dS \mathbf{n}(\mathbf{r}) \cdot \frac{\nabla\phi_s(\mathbf{r}, t) + \nabla \times \psi_s(\mathbf{r}, t)}{|\mathbf{r} - \mathbf{r}_0|}. \tag{53}$$

As can be seen, terms in the bulk and surface contributions cancel, and so we get for the gravity potential

$$\begin{aligned} \delta\phi(\mathbf{r}_0, t) &= \delta\phi_{\text{bulk}}(\mathbf{r}_0, t) + \delta\phi_{\text{surf}}(\mathbf{r}_0, t) \\ &= -G\rho_0 \int dS \mathbf{n}(\mathbf{r}) \cdot \left[ \frac{\nabla \times \psi_s(\mathbf{r}, t)}{|\mathbf{r} - \mathbf{r}_0|} + \phi_s(\mathbf{r}, t) \nabla \frac{1}{|\mathbf{r} - \mathbf{r}_0|} \right] \\ &\quad - 4\pi G\rho_0 \phi_s(\mathbf{r}_0, t) \\ &= -G\rho_0 \int dS \mathbf{n}(\mathbf{r}) \cdot \left[ \psi_s(\mathbf{r}, t) \times \nabla \frac{1}{|\mathbf{r} - \mathbf{r}_0|} + \phi_s(\mathbf{r}, t) \nabla \frac{1}{|\mathbf{r} - \mathbf{r}_0|} \right] \\ &\quad - 4\pi G\rho_0 \phi_s(\mathbf{r}_0, t) \end{aligned} \tag{54}$$

The last equation follows from the fact that the boundary of a boundary is zero after application of Stokes’ theorem (the surface  $S$  being the boundary of a body with volume  $V$ ). The seismic potentials vanish above surface, and therefore the gravity perturbation in empty space is the result of a surface integral. This is a very important conclusion and useful to theoretical investigations, but of limited practical relevance since the integral depends on the seismic potential  $\phi_s(\mathbf{r}, t)$ , which cannot be measured or inferred in general from measurements. The shear-wave potential enters as  $\nabla \times \psi_s(\mathbf{r}, t)$ , which is equal to the (observable) shear-wave displacement. In the absence of a surface, the solution simplifies to

$$\delta\phi(\mathbf{r}_0, t) = -4\pi G \rho_0 \phi_s(\mathbf{r}_0, t). \tag{55}$$

The latter result is remarkable as it states the proportionality of gravity and seismic potentials in infinite media. If a solution of a seismic field is given for its seismic potentials, then one can immediately write down the gravity perturbation without further calculations. We will make use of it in Sect. 4 to calculate gravity perturbations from seismic point sources.

### 3.2.3 Gravity perturbations in transform domain

In certain situations, it is favorable to consider gravity perturbations in transform domain. For example, in calculations of gravity perturbations in a half space, it can be convenient to express solutions in terms of the displacement amplitudes  $\xi(\mathbf{k}_\varrho, z, t)$ , and in infinite space in terms of  $\xi(\mathbf{k}, t)$ . As shown in Sect. 4.4, it is also possible to obtain concise solutions for the half-space problem using cylindrical harmonics, but in the following, we only consider plane-wave harmonics.

The transform-domain equations for gravity perturbations from seismic fields in a half space, with the surface at  $z = 0$ , are obtained by calculating the Fourier transforms of Eqs. (46) and (47) with respect to  $x_0, y_0$ . This yields the bulk term

$$\begin{aligned} \delta\phi_{\text{bulk}}(\mathbf{k}_\varrho, z_0, t) &= 2\pi G \rho_0 \frac{1}{k_\varrho} \int_{-\infty}^0 dz e^{-k_\varrho|z-z_0|} \left[ \partial_z \xi_z(\mathbf{k}_\varrho, z, t) + i\mathbf{k}_\varrho \cdot \xi_\varrho(\mathbf{k}_\varrho, z, t) \right] \\ &= 2\pi G \rho_0 \frac{1}{k_\varrho} \left[ \xi_z(\mathbf{k}_\varrho, 0, t) e^{-k_\varrho|z_0|} - \int_{-\infty}^0 dz e^{-k_\varrho|z-z_0|} \right. \\ &\quad \left. \times (-k_\varrho \operatorname{sgn}(z - z_0) \xi_z(\mathbf{k}_\varrho, z, t) - i\mathbf{k}_\varrho \cdot \xi_\varrho(\mathbf{k}_\varrho, z, t)) \right], \end{aligned} \tag{56}$$

where  $\operatorname{sgn}$  denotes the signum function. The surface term reads

$$\delta\phi_{\text{surf}}(\mathbf{k}_\varrho, z_0, t) = -2\pi G \rho_0 \frac{1}{k_\varrho} \xi_z(\mathbf{k}_\varrho, 0, t) e^{-k_\varrho|z_0|} \tag{57}$$

Hence, the total perturbation of the gravity potential is given by

$$\delta\phi(\mathbf{k}_\varrho, z_0, t) = 2\pi G\rho_0 \int_{-\infty}^0 dz e^{-k_\varrho|z-z_0|} \left( \operatorname{sgn}(z-z_0)\xi_z(\mathbf{k}_\varrho, z, t) + \frac{i}{k_\varrho}\mathbf{k}_\varrho \cdot \xi_\varrho(\mathbf{k}_\varrho, z, t) \right). \quad (58)$$

This equation is valid above surface as well as underground. Expanding the seismic field into plane waves, the integral over the coordinate  $z$  is straight-forward to calculate.

Using seismic potentials as defined in Eqs. (35) and (36) instead of the displacement field, one obtains

$$\begin{aligned} \delta\phi(\mathbf{k}_\varrho, z_0, t) &= 2\pi G\rho_0 \int_{-\infty}^0 dz e^{-k_\varrho|z-z_0|} (\operatorname{sgn}(z-z_0)(\partial_z\phi_s(z) + k_\varrho^2\psi_s(z)) \\ &\quad - k_\varrho(\phi_s(z) + \partial_z\psi_s(z))) \\ &= -2\pi G\rho_0 \left[ e^{-k_\varrho|z_0|} (\operatorname{sgn}(z_0)\phi_s(0) + k_\varrho\psi_s(0)) + 2\phi_s(z_0) \right], \end{aligned} \quad (59)$$

with  $\phi_s(z > 0) = 0$ , and dependence of the potentials on  $\mathbf{k}_\varrho$  and  $t$  is omitted. This equation is particularly useful since seismologists often define their fields in terms of seismic potentials, and it is then possible to directly write down the perturbation of the gravity potential in transform domain without solving any integrals.

The corresponding expressions in infinite space are obtained by calculating the Fourier transforms of Eqs. (46) and (47) with respect to  $x_0$ ,  $y_0$  and  $z_0$ . Since there are no surface terms, the result is simply

$$\delta\phi(\mathbf{k}, t) = -4\pi i G\rho_0 \frac{1}{k^2} \mathbf{k} \cdot \xi(\mathbf{k}, t) \quad (60)$$

Substituting the displacement field by its seismic potentials, we find immediately the transform-domain version of Eq. (55).

### 3.3 Seismic gravity perturbations inside infinite, homogeneous media with spherical cavity

Test masses of underground detectors, as for example KAGRA (Aso et al. (KAGRA Collaboration) 2013), will be located inside large chambers hosting corner and end stations of the interferometer. Calculation of gravity perturbations based on a spherical chamber model can be carried out explicitly and provides at least some understanding of the problem. This case was first investigated by Harms et al. (2009a). In their work, contributions from normal displacement of cavity walls were taken into account, but scattering of incoming seismic waves from the cavity was neglected. In this section, we

will outline the main results of their paper in Sect. 3.3.1, and present for the first time a calculation of gravity perturbations from seismic waves scattered from a spherical cavity in Sects. 3.3.2 and 3.3.3.

### 3.3.1 Gravity perturbations without scattering

The first step is to calculate an explicit solution of the integral in Eq. (45) for plane seismic waves. The plane-wave solution will be incomplete, since scattering of the incident wave from the cavity is neglected. However, as will be shown later, scattering can be neglected assuming realistic dimensions of a cavity. We will start with the gravity perturbation from a plane compressional wave as defined in Eq. (30). Inserting this expression into Eq. (45), which includes bulk as well as surface gravity perturbations, the integral over the infinite medium excluding a cavity of radius  $a$  can be solved. The gravity acceleration at the center  $\mathbf{r} = \mathbf{0}$  of the cavity is given by

$$\delta \mathbf{a}^P(\mathbf{0}, t) = 8\pi G \rho_0 \xi^P(\mathbf{0}, t) \frac{j_1(k^P a)}{(k^P a)}, \tag{61}$$

where  $j_n(\cdot)$  is the spherical Bessel function. In the case that the length of the seismic wave is much larger than the cavity radius, the ratio can be approximated according to

$$\frac{j_1(ka)}{(ka)} \approx \frac{1}{3} \left[ 1 - \frac{1}{10} (ka)^2 \right], \tag{62}$$

which neglects terms of order  $\mathcal{O}((ka)^4)$ , and the result in the limit of vanishing cavity radius simplifies to

$$\delta \mathbf{a}^P(\mathbf{0}, t) = \frac{8\pi}{3} G \rho_0 \xi^P(\mathbf{0}, t) \tag{63}$$

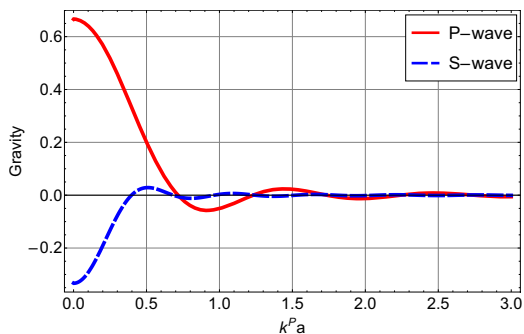
Since the gravity perturbation and therefore the seismic displacement is evaluated at the center of the cavity, the seismic displacement cannot be observed strictly speaking. Placing a seismometer at the cavity walls, an error of order  $(ka)^2$  is made in the modelling of the gravity perturbation. The numerical factor in this equation is smaller by  $-4\pi/3$  compared to the factor in Eq. (55). This means that the bulk gravity perturbation is partially cancelled by cavity-surface contributions, which can be verified by directly evaluating the surface term:

$$\delta \mathbf{a}_{\text{surf}}^P(\mathbf{0}, t) = -4\pi G \rho_0 \xi^P(\mathbf{0}, t) \cdot \left( j_0(k^P a) - 2 \frac{j_1(k^P a)}{(k^P a)} \right) \tag{64}$$

The long-wavelength limit  $ka \rightarrow 0$  of the expression in brackets is  $1/3$ , which is consistent with Eqs. (63) and (55). If the seismic field consisted only of pressure waves propagating in a homogeneous medium, then Eq. (63) would mean that a seismometer placed at the test mass monitors all information required to estimate the corresponding gravity perturbations.

A concise form of Eq. (61) can still be maintained if shear waves, which produce NN exclusively through surface displacement, are added to the total displacement

**Fig. 9** The plot shows the gravity perturbation at the center of a cavity as a function of cavity radius in units of seismic wavelength



$\xi(\mathbf{r}, t) = \xi^P(\mathbf{r}, t) + \xi^S(\mathbf{r}, t)$ . Inserting the plane-wave expression of Eq. (32) into Eq. (45), and adding the solution to the compressional-wave contribution, one obtains

$$\delta \mathbf{a}(\mathbf{0}, t) = 4\pi G \rho_0 \left( 2\xi^P(\mathbf{0}, t) \frac{j_1(k^P a)}{(k^P a)} - \xi^S(\mathbf{0}, t) \frac{j_1(k^S a)}{(k^S a)} \right) \quad (65)$$

The shear-wave contribution has the same dependence on cavity radius as the compressional-wave contribution, even though the shear term is purely due to cavity-surface displacement.

We can take a look at the gravity perturbation as a function of cavity radius. Figure 9 shows the perturbation from P-waves and S-waves using Eq. (65). It is assumed that P-waves have a factor 1.8 higher speed than S-waves.

If the cavity has a radius of about  $0.4\lambda$ , then gravity perturbation is reduced by about a factor 2. Keeping in mind that the highest interesting frequency of Newtonian noise is about 30 Hz, and that compressional waves have a speed of about 4 km/s, the minimal cavity radius should be about 50 m to show a significant effect on gravity noise. Building such cavities would be a major and very expensive effort, and therefore, increasing cavity size does not seem to be a good option to mitigate underground Newtonian noise.

### 3.3.2 Incident compressional wave

The fact that the shear term in Eq. (65) has the opposite sign of the compressional term does not mean that gravity perturbations are reduced since noise in both components is typically uncorrelated. However, as explained in more detail in Sect. 3.4.1, compressional and shear waves are partially converted into each other at reflection from interfaces, which leads to correlated shear and compressional displacement. So one may wonder if a detailed calculation of the problem including scattering effects yields different numerical factors due to partial cancellation or coherent enhancement of gravity perturbations. This problem will be solved now and outlined in greater detail since it is algebraically more complex. The calculation is based on an explicit solution of the seismic field for a compressional wave incident on a spherical obstacle (Ying and Truell 1956). The part of the seismic field that is produced by the spherical cavity has spherical symmetry. Therefore, it can be written in the form:

$$\xi_{\text{cav}}(\mathbf{r}, t) = [\nabla\phi_s(\mathbf{r}) + \nabla \times (\nabla \times (\psi_s(\mathbf{r}) \mathbf{r}))]e^{-i\omega t} \tag{66}$$

Since the seismic field can be expressed in terms of scalar potentials, it is possible to expand the incident plane wave according to Eq. (240). The outgoing scattered field is then obtained by fulfilling the boundary conditions at the cavity walls. For hollow cavities, the boundary condition states that the stress tensor produced by the seismic field projected onto the cavity normal, which yields a vector known as traction, must vanish (Aki and Richards 2009). In spherical coordinates, the potentials of the scattered waves can be expanded according to

$$\begin{aligned} \phi_s(r, \cos(\theta)) &= \xi_0 \sum_{l=0}^{\infty} A_l(a)h_l^{(2)}(k_P r)P_l(\cos(\theta)) \\ \psi_s(r, \cos(\theta)) &= \xi_0 \sum_{l=0}^{\infty} B_l(a)h_l^{(2)}(k_S r)P_l(\cos(\theta)) \end{aligned} \tag{67}$$

where  $k_P, k_S$  are the wave numbers of compressional and shear waves respectively,  $\theta$  is the angle between the direction of propagation of the scattered wave with respect to the direction of the incident compressional wave,  $\xi_0$  is the displacement amplitude of the incoming compressional wave, and the origin of the coordinate system lies at the center of the cavity. The spherical Hankel functions of the second kind  $h_n^{(2)}(\cdot)$  are defined in terms of the spherical Bessel functions of the first and second kind as:

$$h_n^{(2)}(x) \equiv j_n(x) - iy_n(x) \tag{68}$$

The expansion or scattering coefficients  $A_l, B_l$  need to be determined from boundary conditions at the cavity surface, which was presented in detail in Ying and Truell (1956). Here we just mention that for small cavities, i.e., in the Rayleigh-scattering regime with  $\{k_P, k_S\} \cdot a \ll 1$ , the dependence of the scattering coefficients on the cavity radius  $a$  is  $(k_P a)^3$  or higher order.

In order to understand the gravity perturbations from shear and compressional components, we consider bulk and surface contributions separately. The bulk contribution of Eq. (46) assumes the form

$$\delta \mathbf{a}_{\text{bulk}}(\mathbf{r}_0, t) = -G\rho_0 e^{-i\omega t} \int_{\mathcal{V}} dV \frac{-k_P^2 \phi_s(r, \cos(\theta))}{|\mathbf{r} - \mathbf{r}_0|^2} \mathbf{e}_{r r_0}, \tag{69}$$

where we have used the fact that the P-wave potential obeys the Helmholtz equation:

$$(\Delta + k_P^2)\phi_s(\mathbf{r}) = 0 \tag{70}$$

According to Eq. (47), the surface contribution reads

$$\delta \mathbf{a}_{\text{surf}}(\mathbf{r}_0, t) = G\rho_0 \int dS \frac{\xi_{\text{cav}}(\mathbf{r}, t) \cdot \mathbf{e}_r}{|\mathbf{r} - \mathbf{r}_0|^2} \mathbf{e}_{r r_0} \tag{71}$$

The last expression can be further simplified by making use of the identity

$$\xi_{\text{cav}}(\mathbf{r}, t) \cdot \mathbf{e}_r = \left( \partial_r \phi_s(\mathbf{r}) - \frac{1}{r} \partial_u \left[ (1 - u^2) \partial_u \psi_s(\mathbf{r}) \right] \right) e^{-i\omega t} \tag{72}$$

with  $u \equiv \cos(\theta)$ . If the gravity perturbations are to be calculated at the center  $\mathbf{r}_0 = \mathbf{0}$  of the spherical cavity, then the integrals are easily evaluated by substituting powers of  $\cos(\theta)$  according to the right-hand-side of Table 3, and making use of the orthogonality relation in Eq. (236). We first outline the calculation for the bulk term. Identifying the  $z$ -axis with the direction of propagation of the incoming wave, one obtains:

$$\begin{aligned} \delta a_{\text{bulk}}^z(\mathbf{0}, t) &= 2\pi G \rho_0 k_{\text{p}}^2 e^{-i\omega t} \int_a^\infty dr \int_{-1}^1 du u \phi_s(r, u) \\ &= 2\pi G \rho_0 k_{\text{p}}^2 e^{-i\omega t} \xi_0 \sum_{l=0}^\infty A_l(a) \int_a^\infty dr h_l^{(2)}(k_{\text{p}}r) \int_{-1}^1 du P_l(u) P_l(u) \\ &= \frac{4\pi}{3} G \rho_0 k_{\text{p}}^2 \xi_0 A_1(a) e^{-i\omega t} \int_a^\infty dr h_1^{(2)}(k_{\text{p}}r) \\ &= \frac{4\pi}{3a} G \rho_0 \xi_0 A_1(a) e^{-i\omega t} (k_{\text{p}}a) h_0^{(2)}(k_{\text{p}}a) \end{aligned} \tag{73}$$

The perturbations along  $x, y$  vanish. Also the surface contribution is readily obtained with integration by parts:

$$\begin{aligned} \delta a_{\text{surf}}^z(\mathbf{0}, t) &= -2\pi G \rho_0 \xi_0 e^{-i\omega t} \int_{-1}^1 du u \left( \partial_r \phi_s - \frac{1}{a} \partial_u \left[ (1 - u^2) \partial_u \psi_s \right] \right)_{r=a} \\ &= -2\pi G \rho_0 \xi_0 e^{-i\omega t} \int_{-1}^1 du \left( P_1(u) (\partial_r \phi_s) + \frac{2}{a} P_1(u) \psi_s \right)_{r=a} \\ &= -2\pi G \rho_0 \xi_0 e^{-i\omega t} \sum_{l=0}^\infty \int_{-1}^1 du \left( A_l(a) (\partial_r h_l^{(2)}(k_{\text{p}}r))_{r=a} + \frac{2B_l(a) h_l^{(2)}(k_{\text{S}}a)}{a} \right) \\ &\quad P_1(u) P_l(u) \\ &= \frac{4\pi}{3a} G \rho_0 \xi_0 e^{-i\omega t} \left( A_1(a) (2h_1^{(2)}(k_{\text{p}}a) - (k_{\text{p}}a) h_0^{(2)}(k_{\text{p}}a)) - 2B_1(a) h_1^{(2)}(k_{\text{S}}a) \right) \end{aligned} \tag{74}$$

Again, perturbations along  $x, y$  vanish. Adding the bulk and surface contributions, we finally obtain

$$\delta a^z(\mathbf{0}, t) = \frac{8\pi}{3a} G \rho_0 \xi_0 e^{-i\omega t} \left( A_1(a) h_1^{(2)}(k_P a) - B_1(a) h_1^{(2)}(k_S a) \right) \tag{75}$$

This expression can be evaluated in the Rayleigh regime  $\{k_P, k_S\} \cdot a \ll 1$  using the following approximations of the scattering coefficients  $A_1(a), B_1(a)$  given in Ying and Truell (1956):

$$A_1(a) = \frac{i}{3k_P} (k_P a)^3 \left[ 1 - \frac{1}{45} \left( 11(k_P a)^2 + 15(k_S a)^2 \right) \right]$$

$$B_1(a) = \frac{i}{3k_S} (k_S a)^3 \left[ 1 - \frac{1}{18} \left( 5(k_P a)^2 + 6(k_S a)^2 \right) \right] \tag{76}$$

$$\delta a^z(\mathbf{0}, t) = \frac{4\pi}{9} G \rho_0 \xi_0 e^{-i\omega t} \left( (k_S a)^2 - \frac{16(k_P a)^2}{15} \right) \tag{77}$$

This solution needs to be added to the contribution in Eq. (61) from the unperturbed incident wave. The gravity perturbation associated with the scattered waves is in phase with the perturbation from the incoming compressional wave. The perturbation in Eq. (77) vanishes in the limit  $a \rightarrow 0$ , which may seem intuitive, but notice that the surface contribution of the incoming wave does not vanish in the same limit. Instead, it is a consequence of perfect cancellation of leading order terms from scattered shear and compressional waves. Therefore, this result shows explicitly that neglecting contributions from scattered waves has no influence on leading order terms of the full gravity perturbation, at least if the incident wave is of compressional type.

### 3.3.3 Incident shear wave

The calculation of the seismic field scattered from a spherical cavity with incident shear-wave can be found in Korneev and Johnson (1996). Although it is in principle possible to solve this problem in terms of scalar seismic potentials, we choose to represent the fields directly in vector form using vector spherical harmonics. We assume that the polarization vector of the incident shear wave is  $\mathbf{e}_x$ , while the propagation direction is along  $\mathbf{e}_z$ . The explicit expression of the incident field is given in Eq. (257). The scattered field can be expanded according to

$$\xi_s(\mathbf{r}, t) = \xi_0 e^{-i\omega t} \sum_{l,m} \left( y_{lm}(r) \mathbf{Y}_l^m(\theta, \phi) + s_{lm}(r) \mathbf{\Psi}_l^m(\theta, \phi) + p_{lm}(r) \mathbf{\Phi}_l^m(\theta, \phi) \right) \tag{78}$$

We will not further specify the radial functions. The expressions can be found in Korneev and Johnson (1996) (after converting their vector spherical harmonics into the ones used here). As for the incident P-wave, we will carry out the calculation of the gravity perturbations at the center of the cavity. Let us first calculate the bulk integral of Eq. (46), using the divergence relations in Eq. (255) and the integral Eq. (253):

$$\begin{aligned}
 \delta \mathbf{a}_{\text{bulk}}(\mathbf{0}, t) &= -G\rho_0 \int_{\mathcal{V}} dV \frac{\nabla \cdot \xi(\mathbf{r}, t)}{r^2} \mathbf{e}_r \\
 &= -G\rho_0 \xi_0 e^{-i\omega t} \int_a^\infty dr \int d\Omega \sum_{l,m} (\nabla \cdot (y_{lm}(r) \mathbf{Y}_l^m(\theta, \phi)) + \nabla \cdot (s_{lm}(r) \mathbf{\Psi}_l^m(\theta, \phi))) \mathbf{e}_r \\
 &= -G\rho_0 \xi_0 e^{-i\omega t} \int_a^\infty dr \int d\Omega \sum_{l,m} \left( \partial_r y_{lm}(r) + \frac{2}{r} y_{lm}(r) - \frac{\sqrt{l(l+1)}}{r} s_{lm}(r) \right) \mathbf{Y}_l^m(\theta, \phi) \\
 &= -G\rho_0 \xi_0 e^{-i\omega t} \int_a^\infty dr \sqrt{\frac{2\pi}{3}} \left( (\mathcal{Y}_1^{-1}(r) - \mathcal{Y}_1^1(r)) \mathbf{e}_x - i(\mathcal{Y}_1^{-1}(r) \right. \\
 &\quad \left. + \mathcal{Y}_1^1(r)) \mathbf{e}_y + \sqrt{2} \mathcal{Y}_1^0(r) \mathbf{e}_z \right) \\
 &= -G\rho_0 \xi_0 e^{-i\omega t} \sqrt{\frac{2\pi}{3}} \mathbf{e}_x \int_a^\infty dr (\mathcal{Y}_1^{-1}(r) - \mathcal{Y}_1^1(r))
 \end{aligned} \tag{79}$$

where the term in brackets in the third line was defined as  $\mathcal{Y}_l^m(r)$ . The last equation follows from the definition of the coefficients  $y_{lm}$ ,  $s_{lm}$  in Eq. (C.2) of Korneev and Johnson (1996), but it should also be clear from symmetry considerations that gravity perturbation can be non-zero only along the displacement direction of the incident wave. The term under the last integral takes the form

$$\mathcal{Y}_1^{-1}(r) - \mathcal{Y}_1^1(r) = -\frac{1}{r} \sqrt{6\pi} (k^P r) a_1^{\text{SP}} h_1^{(2)}(k^P r) \tag{80}$$

The scattering coefficient  $a_1^{\text{SP}}$  corresponds to the relative amplitude of the  $l = 1$  scattered  $P$ -wave to the  $l = 1$  amplitude of the incident  $S$ -wave. It can be calculated using equations from Korneev and Johnson (1996) (note that the explicit solutions given in the appendix are wrong). Inserting this expression into the last equation, we finally obtain

$$\delta \mathbf{a}_{\text{bulk}}(\mathbf{0}, t) = 2\pi G\rho_0 \xi_0 e^{-i\omega t} a_1^{\text{SP}} h_0^{(2)}(k^P a) \mathbf{e}_x \tag{81}$$

This result is very similar to Eq. (73), just that the scattering coefficients are defined slightly differently. We can now repeat the exercise for the surface term:

$$\begin{aligned}
 \delta \mathbf{a}_{\text{surf}}(\mathbf{0}, t) &= G\rho_0 \int dS \frac{\mathbf{n}(\mathbf{r}) \cdot \xi(\mathbf{r}, t)}{r^2} \mathbf{e}_r \\
 &= -G\rho_0 \int d\Omega (\mathbf{e}_r \cdot \xi(r = a, \theta, \phi, t)) \mathbf{e}_r \\
 &= -G\rho_0 \xi_0 e^{-i\omega t} \sqrt{\frac{2\pi}{3}} ((y_{1,-1}(a) - y_{1,1}(a)) \mathbf{e}_x - i(y_{1,-1}(a) \\
 &\quad + y_{1,1}(a)) \mathbf{e}_y + \sqrt{2} y_{1,0}(a) \mathbf{e}_z)
 \end{aligned}$$

$$\begin{aligned}
 &= -G\rho_0\xi_0e^{-i\omega t}\sqrt{\frac{2\pi}{3}}(y_{1,-1}(a) - y_{1,1}(a))\mathbf{e}_x \\
 &= -G\rho_0\xi_0e^{-i\omega t}2\pi\left(\frac{a_1^{\text{SP}}}{k^{\text{P}}a}(-2h_1^{(2)}(k^{\text{P}}a) + (k^{\text{P}}a)h_0^{(2)}(k^{\text{P}}a))\right. \\
 &\quad \left.-\frac{2b_1^{\text{SS}}}{k^{\text{S}}a}h_1^{(2)}(k^{\text{S}}a)\right)\mathbf{e}_x \tag{82}
 \end{aligned}$$

As in Sect. 3.3.1, the surface term contains P-wave contributions quantified by the scattering coefficient  $a_1^{\text{SP}}$ , and S-wave contributions quantified by  $b_1^{\text{SS}}$ . Again, the result is formally very similar to Eq. (74) with incident P-wave. Adding the surface and bulk term, we finally obtain

$$\delta\mathbf{a}(\mathbf{0}, t) = 4\pi G\rho_0\xi_0e^{-i\omega t}\left(\frac{a_1^{\text{SP}}}{k^{\text{P}}a}h_1^{(2)}(k^{\text{P}}a) + \frac{b_1^{\text{SS}}}{k^{\text{S}}a}h_1^{(2)}(k^{\text{S}}a)\right)\mathbf{e}_x \tag{83}$$

In the Rayleigh-scattering regime,  $k^{\text{P}}a \ll 1$  and  $k^{\text{S}}a \ll 1$ , the scattering coefficients can be expanded according to

$$\begin{aligned}
 a_1^{\text{SP}}(a) &= -\frac{2i}{9}(k^{\text{P}}a)^3\left[1 - \frac{1}{18}\left(5(k^{\text{P}}a)^2 + 6(k^{\text{S}}a)^2\right)\right] \\
 b_1^{\text{SS}}(a) &= \frac{2i}{9}(k^{\text{S}}a)^3\left[1 - \frac{1}{40}\left(20(k^{\text{P}}a)^2 + 87(k^{\text{S}}a)^2\right)\right] \tag{84}
 \end{aligned}$$

Note that the explicit expressions for the scattering coefficients in the appendix of Korneev and Johnson (1996) are wrong. However, since the equations in the main part of the paper are correct, it is straight-forward to recalculate the scattering coefficients. Finally, we can write down the gravity perturbation in the Rayleigh-scattering regime

$$\delta\mathbf{a}(\mathbf{0}, t) = \frac{4\pi}{9}G\rho_0\xi_0e^{-i\omega t}\left(\frac{2}{3}(k^{\text{P}}a)^2 - \frac{7}{10}(k^{\text{S}}a)^2\right)\mathbf{e}_x \tag{85}$$

This completes our analysis of scattering effects on gravity perturbations. We found that waves scattered from a spherical cavity with incident P-waves and S-waves have negligible impact on gravity perturbations if the cavity radius is much smaller than the length of seismic waves. The gravity change according to Eqs. (77) and (85) is quadratic in the cavity radius  $a$ . In addition, the gravity perturbation from scattered waves is in phase with gravity perturbations of the incident wave (in the Rayleigh-scattering regime), which is beneficial for coherent noise cancellation, if necessary.

### 3.4 Gravity perturbations from seismic waves in a homogeneous half space

In this section, the gravity perturbation produced by plane seismic waves in a homogeneous half space will be calculated. The three types of waves that will be considered

are compressional, shear, and Rayleigh waves. Reflection of seismic waves from the free surface will be taken into account. The purpose is to provide equations that can be used to estimate seismic Newtonian noise in GW detectors below and above surface. For underground detectors, corrections from the presence of a cavity will be neglected, but with the results of Sect. 3.3, it is straight-forward to calculate the effect of a cavity also for the half-space problem.

### 3.4.1 Gravity perturbations from body waves

As a first step, we will calculate the gravity perturbation from plane shear and compressional waves without taking reflection from the free surface into account. The compressional wave has the form in Eq. (30), and the perturbation of the gravity potential above surface integrated over the half space and including the surface contribution is found to be

$$\delta\phi^{\text{P}}(\mathbf{r}, t) = -2\pi G \rho_0 \xi_0^{\text{P}} e^{i(\mathbf{k}_\varrho \cdot \varrho - \omega t)} e^{-k_\varrho h} \frac{1}{ik^{\text{P}}}, \quad (86)$$

with  $h$  being the height of the point  $\mathbf{r}$  above surface,  $\varrho$  being the projection of  $\mathbf{r}$  onto the surface, and  $\mathbf{k}_\varrho$  being the horizontal wave vector (omitting superscript 'P' to ease notation). The solution above surface can be understood as pure surface term characterized by an exponential suppression with increasing height. Also the phase term is solely a function of horizontal coordinates. These are typical characteristics for a surface gravity perturbation, and we will find similar results for gravity perturbations from Rayleigh waves. Below surface,  $h$  reinterpreted as (positive valued) depth, the solution reads

$$\delta\phi^{\text{P}}(\mathbf{r}, t) = -2\pi G \rho_0 \xi_0^{\text{P}} e^{-i\omega t} \frac{1}{ik^{\text{P}}} \left( 2e^{i\mathbf{k}^{\text{P}} \cdot \mathbf{r}} - e^{-k_\varrho h} e^{i\mathbf{k}_\varrho \cdot \varrho} \right) \quad (87)$$

It consists of a surface term with exponential suppression as a function of depth, and of the infinite-space solution of Eq. (55). If the point  $\mathbf{r}$  is at the surface ( $h = 0$ ), then the total half-space gravity perturbation is simply half of the infinite-space perturbation.

The calculation is substantially easier for shear waves. Shear waves being transversal waves can have two different orthogonal polarizations. If the displacement is parallel to the free surface, then the polarization is called SH, otherwise it is called SV. An SH polarized wave cannot produce gravity perturbation, since shear waves do not produce density perturbations inside media, and SH waves also do not displace the surface along its normal. Gravity perturbations can be produced by SV waves through surface displacement. The result valid for gravity perturbations underground and above surface is

$$\delta\phi^{\text{SV}}(\mathbf{r}, t) = 2\pi G \rho_0 \xi_0^{\text{SV}} e^{i(\mathbf{k}_\varrho \cdot \varrho - \omega t)} e^{-k_\varrho h} \frac{1}{k^{\text{S}}}, \quad (88)$$

where  $h$  is the distance to the surface. These solutions can now be combined to calculate the gravity perturbation from an SV or P wave reflected from the surface. An incident

compressional wave is partially converted into an SV wave and vice versa. Only waves with the same horizontal wave vector  $\mathbf{k}_\rho$  couple at reflection from a flat surface (Aki and Richards 2009). Therefore, the total gravity perturbation above surface in the case of an incident compressional wave can be written

$$\delta\phi^P(\mathbf{r}, t) = -2\pi G \rho_0 \xi_0^P e^{i(\mathbf{k}_\rho \cdot \boldsymbol{\rho} - \omega t)} e^{-k_\rho h} \frac{1}{ik^P} \left( (1 + PP(k_\rho)) - i \frac{k^P}{k^S} PS(k_\rho) \right) \quad (89)$$

The conversion of amplitudes is described by two reflection coefficients  $PP(k_\rho)$ ,  $PS(k_\rho)$ , as functions of the horizontal wave number. Their explicit form can for example be found in Aki and Richards (2009), which leads to the gravity perturbation

$$\begin{aligned} \delta\phi^P(\mathbf{r}, t) &= -2\pi G \rho_0 \xi_0^P e^{i(\mathbf{k}_\rho \cdot \boldsymbol{\rho} - \omega t)} e^{-k_\rho h} \frac{1}{ik^P} \delta(v, k_\rho) \\ \delta(v, k_\rho) &\equiv \frac{8k_\rho^2 k_z^P k_z^S - i4k_\rho k_z^P ((k^S)^2 - 2k_\rho^2)}{((k^S)^2 - 2k_\rho^2)^2 + 4k_\rho^2 k_z^P k_z^S} \end{aligned} \quad (90)$$

The gravity perturbation vanishes for horizontally and vertically propagating incident P-waves: the total P-wave contribution proportional to  $1 + PP(k_\rho)$  vanishes because of interference of the incident and reflected P-wave, while there is no conversion  $PS(k_\rho)$  from P to S-waves for these two angles. The gravity amplitude  $\delta(\cdot)$  depends on the Poisson’s ratio, and the angle of incidence of the P-wave. Its absolute value is plotted in Fig. 10 for three different angles of incidence  $10^\circ$ ,  $45^\circ$ ,  $80^\circ$  of the P-wave with respect to the surface normal. Important to note is that above surface, the gravity perturbation produced by shear and body waves assumes the form of a surface density perturbation with exponential suppression as a function of height above ground, determined by the horizontal wavenumber. The expression for an incident S-wave can be constructed analogously.

### 3.4.2 Gravity perturbations from Rayleigh waves

The results for body waves can be compared with gravity perturbations from fundamental Rayleigh waves. There are two options to calculate the gravity perturbation. One is based on a representation of the Rayleigh wave in terms of seismic potentials (explicit expression can be found in Novotný 1999), and using the last line in Eq. (54). In the following, we choose to calculate gravity based on the displacement field since it is more intuitive, and not significantly more difficult. The Rayleigh displacement field can be written as (Hassan and Nagy 1998)

$$\begin{aligned} \boldsymbol{\xi}(\mathbf{r}, t) &= \xi_k(\mathbf{r}, t)\mathbf{e}_k + \xi_z(\mathbf{r}, t)\mathbf{e}_z \\ \xi_k(\mathbf{r}, t) &= i \left( H_1 e^{h_1 z} + H_2 e^{h_2 z} \right) e^{i(\mathbf{k}_\rho \cdot \boldsymbol{\rho} - \omega t)} \\ &= iH(z) e^{i(\mathbf{k}_\rho \cdot \boldsymbol{\rho} - \omega t)} \\ \xi_z(\mathbf{r}, t) &= (V_1 e^{v_1 z} + V_2 e^{v_2 z}) e^{i(\mathbf{k}_\rho \cdot \boldsymbol{\rho} - \omega t)} \\ &= V(z) e^{i(\mathbf{k}_\rho \cdot \boldsymbol{\rho} - \omega t)} \end{aligned} \quad (91)$$

The parameters  $H_i, V_i, h_i, v_i$  are real numbers, see Eq. (39), and so there is a constant  $90^\circ$  phase difference between horizontal and vertical displacement leading to elliptical particle motion. The surface displacement and the density change inside the medium caused by the Rayleigh wave lead to gravity perturbations. The surface contribution valid below and above ground is given by

$$\begin{aligned} \delta\phi_{\text{surf}}(\mathbf{r}_0, t) &= -G\rho_0 V(0)e^{i(\mathbf{k}_e \cdot \varrho_0 - \omega t)} \int dS \frac{e^{ik_e \varrho \cos(\phi)}}{\sqrt{\varrho^2 + h^2}} \\ &= -2\pi G\rho_0(V_1 + V_2)e^{-hk_e} e^{i(\mathbf{k}_e \cdot \varrho_0 - \omega t)} \end{aligned} \tag{92}$$

As before, the distance of the test mass to the surface is denoted by  $h$ . The density perturbations in the ground are calculated from the divergence of the Rayleigh-wave field:

$$\nabla \cdot \xi(\mathbf{r}, t) = (-k_e H(z) + V'(z))e^{i(\mathbf{k}_e \cdot \varrho - \omega t)}, \tag{93}$$

and therefore the bulk contribution to the gravity perturbation above surface reads:

$$\begin{aligned} \delta\phi_{\text{bulk}}(\mathbf{r}_0, t) &= G\rho_0 e^{i(\mathbf{k}_e \cdot \varrho_0 - \omega t)} \int dV \frac{(-k_e H(z) + V'(z))e^{ik_e \cos(\phi)}}{\sqrt{\varrho^2 + (h-z)^2}} \\ &= 2\pi G\rho_0 e^{i(\mathbf{k}_e \cdot \varrho_0 - \omega t)} \frac{1}{k_e} \int_{-\infty}^0 dz (-k_e H(z) + V'(z))e^{-(h-z)k_e} \end{aligned} \tag{94}$$

Inserting the definitions of  $H(z), V(z)$  from Eq. (91) into the last equation, we finally obtain

$$\begin{aligned} \delta\phi_{\text{bulk}}(\mathbf{r}_0, t) &= 2\pi G\rho_0 e^{-hk_e} e^{i(\mathbf{k}_e \cdot \varrho_0 - \omega t)} \frac{1}{k_e} \\ &\quad \times \left[ -\frac{k_e H_1}{h_1 + k_e} - \frac{k_e H_2}{h_2 + k_e} + \frac{v_1 V_1}{v_1 + k_e} + \frac{v_2 V_2}{v_2 + k_e} \right] \end{aligned} \tag{95}$$

Adding bulk and surface contributions, one obtains the full gravity perturbation from a Rayleigh wave above surface:

$$\begin{aligned} \delta\phi_{\text{surf}}(\mathbf{r}_0, t) + \delta\phi_{\text{bulk}}(\mathbf{r}_0, t) &= -2\pi G\rho_0 e^{-hk_e} e^{i(\mathbf{k}_e \cdot \varrho_0 - \omega t)} \left[ \frac{H_1}{h_1 + k_e} + \frac{H_2}{h_2 + k_e} + \frac{V_1}{v_1 + k_e} + \frac{V_2}{v_2 + k_e} \right] \\ &= -2\pi G\rho_0 A e^{-hk_e} e^{i(\mathbf{k}_e \cdot \varrho_0 - \omega t)} (1 - \zeta(k_e)), \end{aligned} \tag{96}$$

where in the last line the parameters  $H_i, V_i, h_i, v_i$  have been substituted by the expressions in Eq. (39) for fundamental Rayleigh waves. The gravity perturbation underground contains an additional contribution from the compressional-wave content of the Rayleigh field:

$$\delta\phi_{\text{surf}}(\mathbf{r}_0, t) + \delta\phi_{\text{bulk}}(\mathbf{r}_0, t) = 2\pi G \rho_0 A e^{i(\mathbf{k}_\varrho \cdot \varrho_0 - \omega t)} \left( -2e^{-hq_z^P} + (1 + \zeta(k_\varrho))e^{-hk_\varrho} \right), \tag{97}$$

where  $q_z^P$  is the vertical wavenumber of evanescent compressional waves defined in Sect. 3.1, and  $h$  is the depth of the test mass. Contributions from a cavity wall need to be added, which is straight-forward at least for a very small cavity, by using results from Sect. 3.3.1 and amplitudes of shear and compressional waves dependent on depth as given in Eq. (39).

Comparing with Eq. (90), one can see that the analytical expressions of gravity perturbations above ground produced by incident compressional waves or by Rayleigh waves are very similar. Only the wavenumber-dependent amplitude term, either in the form of wave-reflection coefficients or Rayleigh-wave amplitude coefficients, is different. In order to plot the results, it is convenient to substitute the amplitude  $A$  by vertical surface displacement:

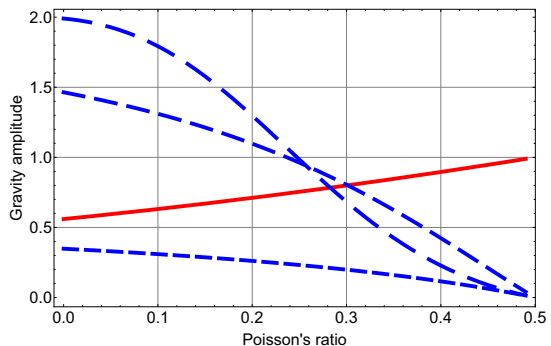
$$A = \frac{\xi_z(\mathbf{0}, 0)}{q_z^P - k_\varrho \zeta(k_\varrho)} \tag{98}$$

Inserting this expression into Eq. (96), and applying the gradient operator to both sides of the equation (which yields an expression for  $\delta\mathbf{a}(\mathbf{r}_0, t)$ ), we obtain a unit-less factor that depends on the elastic properties of the half-space:

$$\gamma(\nu) = \frac{k_\varrho(1 - \zeta(k_\varrho))}{q_z^P - k_\varrho \zeta(k_\varrho)}. \tag{99}$$

The wavenumbers of shear, compressional, and Rayleigh waves all have fixed proportions determined by the Poisson’s ratio  $\nu$  of the half-space medium (see Sect. 3.1). Therefore,  $\gamma$  itself is fully determined by  $\nu$ . A plot of  $\gamma(\nu)$  is shown in Fig. 10. The maximum value of  $\gamma(\nu)$  is equal to 1, which also corresponds to the case of gravity perturbations from pure surface displacement. This means that the density perturbations generated by the Rayleigh wave inside the medium partially cancel the surface contribution for  $\nu < 0.5$ .

**Fig. 10** Gravity amplitudes for a medium with free, flat surface as functions of the Poisson’s ratio. The solid line shows the gravity amplitude for Rayleigh waves, whereas the dashed lines show the gravity amplitudes for incident P-waves for three different angles of incidence: 10°, 45°, 80° with increasing dash length



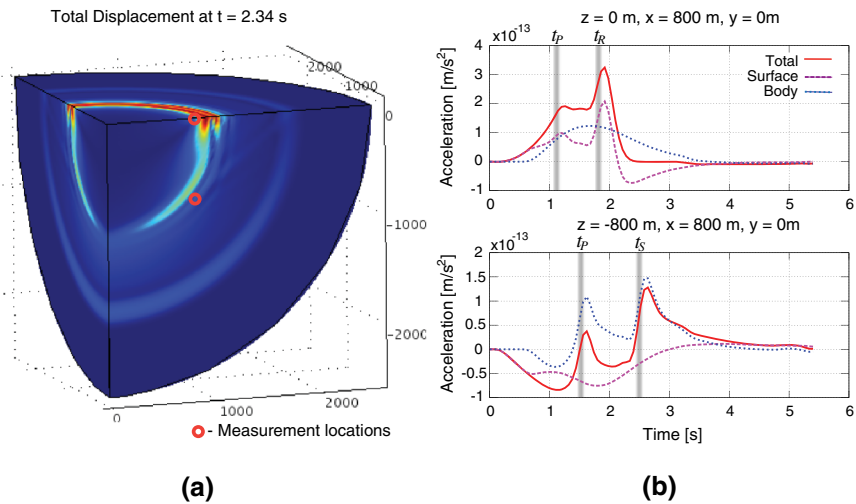
### 3.5 Numerical simulations

Numerical simulations have become an important tool in seismic Newtonian-noise modelling. There are two types of numerical simulations. The first will be called “kinematic” simulation. It is based on a finite-element model where each element is displaced according to an explicit, analytical expression of the seismic field. These can be easily obtained for individual seismic surface or body waves. The main work done by the kinematic simulation is to integrate gravity perturbations from a complex superposition of waves over the entire finite-element model according to Eq. (45). Today, we have explicit expressions for all types of seismic waves produced by all types of seismic sources, in infinite and half-space media. While this means in principle that many interesting kinematic simulations can be carried out, some effects are very hard to deal with. The kinematic simulation fails whenever it is impossible to provide analytical expressions for the seismic field. This is generally the case when heterogeneities of the ground play a role. Also deviations from a flat surface may make it impossible to run accurate kinematic simulations. In this case, a “dynamical” simulation needs to be employed.

A dynamical simulation only requires accurate analytical models of the seismic sources. The displacement field evolves from these sources governed by equations of motion that connect the displacement of neighboring finite elements. Even though the dynamical simulation can be considered more accurate since it does not rely on guessing solutions to the equations of motion, it is also true that not a single simulation of Newtonian noise has been carried out so far that could not have been done with a kinematic simulation. The reasons are that dynamical simulations are computationally very expensive, and constructing realistic models of the medium can be very challenging. It is clear though dynamical simulations will play an important role in future studies when effects from heterogeneities on gravity signals are investigated in detail.

Since kinematic simulations are easy to set up from scratch, we will focus on the discussion of dynamical simulations. Two tools have been used in the past for Newtonian-noise simulations. The first one is the commercial software COMSOL. It interfaces with *Matlab*, which facilitates analyzing sometimes complex results. Simulation results for a seismic field produced by a point force at the origin are shown in Fig. 11.

The results were presented in Beker et al. (2010). A snapshot of the displacement field is plotted on the left. The P-wavefront is relatively weak and has already passed half the distance to the boundaries of the grid. Only a spherical octant of the entire finite-element grid is shown. The true surface in this simulation is the upper face of the octant. Consequently, a strong Rayleigh-wave front is produced by the point force. Slightly faster than the Rayleigh waves, an S-wavefront spreads underground. Its maximum is close to the red marker located underground. This seismic field represents a well-known problem in seismology, the so-called Lamb’s problem, which has an explicit time-domain solution (Richards 1979). The plots on the right show the gravity perturbations evaluated at the two red markers. The P-wave, S-wave and Rf-wave arrival times are  $t_P$ ,  $t_S$  and  $t_R$  respectively. The gravity perturbations are also divided

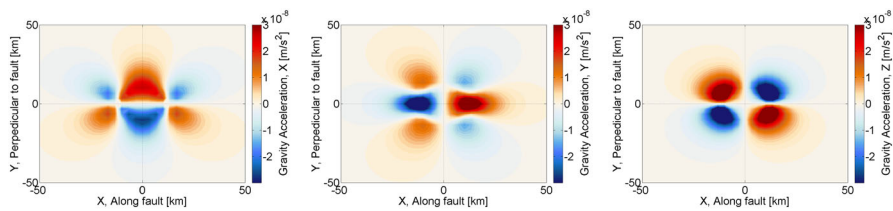


**Fig. 11** COMSOL simulation of gravity perturbation from seismic fields. The plot to the left shows a snapshot of the displacement field produced by a step-function point source at the origin. The plots to the right show the corresponding gravity perturbations evaluated at the two points marked in red in the left plot. Image reproduced with permission from Beker et al. (2010); copyright by the authors

into contributions from density perturbations inside the medium according to Eq. (46) and surface contributions according to Eq. (47).

A second simulation package used in the past is SPECSEM3D. It is a free software that can be downloaded at <http://www.geodynamics.org/cig/software/specsem3d>. It is one of the standard simulation tools in seismology. It implements the spectral finite element method (Komatitsch and Vilotte 1998; Komatitsch and Tromp 1999). Recently, Eq. (45) has been implemented for gravity calculations (Harms et al. 2015). SPECSEM3D simulations typically run on computer clusters, but it is also possible to execute simple examples on a modern desktop. Simulations of wave propagation in heterogeneous ground and based on realistic source models such as shear dislocations are probably easier to carry out with SPECSEM3D than with commercial software. However, it should be noted that it is by no means trivial to run any type of simulation with SPECSEM3D, and a large amount of work goes into defining a realistic model of the ground for SPECSEM3D simulations.

Nonetheless, this is the realm of dynamical simulations, and simplifying geological models one should always check if a kinematic simulation can be used. An example of a gravity simulation using SPECSEM3D is shown in Fig. 12. The contour plots are snapshots of the gravity field after 5 s of rupture on a strike-slip fault. The length of the vertical fault is 30 km with hypocenter located 7.5 km underground. The plots show the gravity perturbation on a horizontal plane that includes the hypocenter. Gravity perturbations in the vicinity of the fault are dominated by the lasting gravity change. The transient perturbation carried by seismic waves is invisible in these plots simply because of their small amplitudes compared to the lasting gravity change. An explicit time-domain expression of the gravity field does not exist, but it could be constructed with a kinematical simulation using the results of Sect. 4.4. In conclu-



**Fig. 12** SPECFEM3D simulation of a strike-slip fault rupture. The gravity is evaluated on a horizontal plane that includes the hypocenter

sion, while dynamical simulations are required to represent seismic fields in complex geologies and surface topographies, one should always favor kinematic simulations when possible. Kinematic simulations are faster by orders of magnitude facilitating systematic studies of gravity perturbations.

### 3.6 Seismic Newtonian-noise estimates

The results of the analytical calculations can be used to estimate seismic Newtonian noise in GW detectors above surface and underground. The missing steps are to convert test-mass acceleration into gravity strain, and to understand the amplitudes of perturbation as random processes, which are described by spectral densities (see Sect. 5). For a precise noise estimate, one needs to measure the spectrum of the seismic field, its two-point spatial correlation or anisotropy. These properties have to be known within a volume of the medium under or around the test masses, whose size depends on the lengths of seismic waves within the relevant frequency range. Practically, since all these quantities are then used in combination with a Newtonian-noise model, one can apply simplifications to the model, which means that some of these quantities do not have to be known very accurately or do not have to be known at all. For example, it is possible to obtain good Newtonian-noise estimates based on the seismic spectrum alone. All of the published Newtonian-noise estimates have been obtained in this way, and only a few conference presentations showed results using additional information such as the anisotropy measurement or two-point spatial correlation. In the following, the calculation of Newtonian-noise spectra is outlined in detail.

#### 3.6.1 Using seismic spectra

We start with the simplest approach based on measured spectra of the ambient seismic field, all other quantities are represented by simple analytical models. At the LIGO Hanford site, it was found by array measurements that the main contribution to the vertical seismic spectrum at frequencies relevant to Newtonian noise comes from Rayleigh waves (Driggers 2012). Even if the wave composition of a seismic field at a surface site is unknown, then it would still be reasonable to assume that Rayleigh waves dominate the vertical spectrum since they couple most strongly to surface or near-surface sources (Mooney 1976; Bonnefoy-Claudet et al. 2006). We emphasize that this only holds for the vertical displacement since horizontal displacement can

contain strong contributions from Love waves, which are shear waves with purely horizontal displacement trapped in surface layers. This means that we can use Eq. (96) to obtain an estimate of seismic Newtonian noise. We first rewrite it to give the Cartesian components of gravity acceleration:

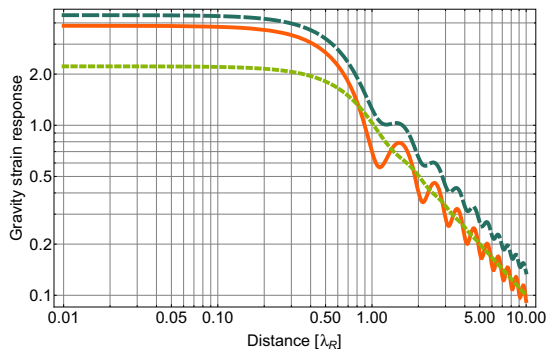
$$\delta \mathbf{a}(\mathbf{r}_0, t) = 2\pi G \rho_0 \xi_z e^{-hk_e} e^{i(\mathbf{k}_e \cdot \mathbf{r}_0 - \omega t)} \gamma(v) \begin{pmatrix} i \cos(\phi) \\ i \sin(\phi) \\ -1 \end{pmatrix} \quad (100)$$

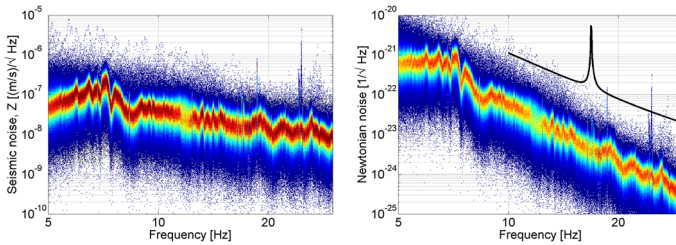
where  $\phi$  is the angle of propagation with respect to the  $x$ -axis. Note that all three components of acceleration are determined by vertical surface displacement. This is possible since vertical and horizontal displacements of Rayleigh waves are not independent. As we will argue in Sect. 7, expressing Newtonian noise in terms of vertical displacement is not only a convenient way to model Newtonian noise, but it is also recommended to design coherent cancellation schemes at the surface based on vertical sensor data, since horizontal sensor data can contain contributions from Love waves, which do not produce Newtonian noise. Hence, horizontal channels are expected to show lower coherence with Newtonian noise. Assuming that the Rayleigh-wave field is isotropic, one can simply average the last equation over all propagation directions. The noise spectral density of differential acceleration along a baseline of length  $L$  parallel to the  $x$ -axis reads

$$S(\delta \mathbf{a}(L\mathbf{e}_x) - \delta \mathbf{a}(\mathbf{0}); \omega) = \left( 2\pi G \rho_0 e^{-hk_e} \gamma(v) \right)^2 S(\xi_z; \omega) \begin{pmatrix} 1 - 2J_0(k_Q L) + 2J_1(k_Q L)/(k_Q L) \\ 1 - 2J_1(k_Q L)/(k_Q L) \\ 2 - 2J_0(k_Q L) \end{pmatrix} \quad (101)$$

The vector contains the three direction-averaged response functions of horizontal and vertical gravity perturbations. Rayleigh Newtonian noise in one direction is uncorrelated with Newtonian noise in the other two directions independent of the value of  $L$ . Introducing  $\lambda_R \equiv 2\pi/k_Q$ , the response functions, i.e., the square roots of the components of the vector in Eq. (101), divided by  $L/\lambda_R$  are shown in Fig. 13.

**Fig. 13** Strain response to Rayleigh gravity perturbations. The solid curve shows the horizontal response for gravity perturbations along the line of separation, the dotted curve the horizontal response for perturbations perpendicular to the line of separation, and the dashed curve for perturbations in vertical direction

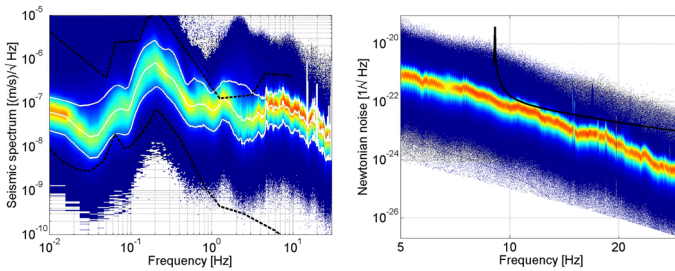




**Fig. 14** Histograms of seismic spectra at the central station of the Virgo detector and modelled Rayleigh-wave Newtonian noise. A sensitivity model of the Advanced Virgo detector is plotted for comparison. (Seismic data stem from channel *SEBDCE06* between June 4, 2011, UTC 00:00 and September 3, 2011, UTC 00:00.)

Gravity perturbations at the two locations  $x = \{0, L\}$ ,  $y = z = 0$  are uncorrelated for sufficiently large distances, and therefore the strain response decreases with increasing  $L$ . In other words, increasing the length of large-scale GW detectors would decrease Newtonian noise. Rayleigh Newtonian noise is independent of  $L$  for short separations. This corresponds to the regime relevant to low-frequency GW detectors (Harms et al. 2013). Equation (101) is the simplest possible seismic surface Newtonian-noise estimate. Spatial correlation of the isotropic seismic field is fully determined by the fact that all seismic waves are assumed to be Rayleigh waves. Practically one just needs to measure the spectral density of vertical surface displacement, and also an estimate of the Poisson's ratio needs to be available [assuming a value of  $\nu = 0.27$  should be a good approximation in general (Zandt and Ammon 1995)]. In GW detectors, the relevant noise component is along the  $x$ -axis. Taking the square-root of the expression in Eq. (101), and using a measured spectrum of vertical seismic motion, we obtain the Newtonian-noise estimate shown in Fig. 14. Virgo's arm length is  $L = 3000$  m, and the test masses are suspended at a height of about  $h = 1$  m (although, it should be mentioned that the ground is partially hollow directly under the Virgo test masses). In order to take equal uncorrelated noise contributions from both arms into account, the single-arm strain noise needs to be multiplied by  $\sqrt{2}$ . The seismic spectrum falls approximately with  $1/f$  in units of  $\text{m/s}/\sqrt{\text{Hz}}$  within the displayed frequency range, which according to Eq. (101) means that the Newtonian-noise spectrum falls with  $1/f^4$  (two additional divisions by  $f$  from converting differential acceleration noise into differential displacement noise, and another division by  $f$  from converting the seismic spectrum into a displacement spectrum). Note that the knee frequency of the response curve in Fig. 13 lies well below the frequency range of the spectral plots, and therefore does not influence the frequency dependence of the Newtonian-noise spectrum.

Since seismic noise is non-stationary in general, and therefore can show relatively large variations in spectra, it is a wise idea to plot the seismic spectra as histograms instead of averaging over spectra. The plots can then be used to say for example that Newtonian noise stays below some level 90% of the time (the corresponding level curve being called 90th percentile). In the shown example, a seismic spectrum was calculated each 128 s for 7 days. Red colors mean that noise spectra often assume these values, blue colors mean that seismic spectra are rarely observed with these



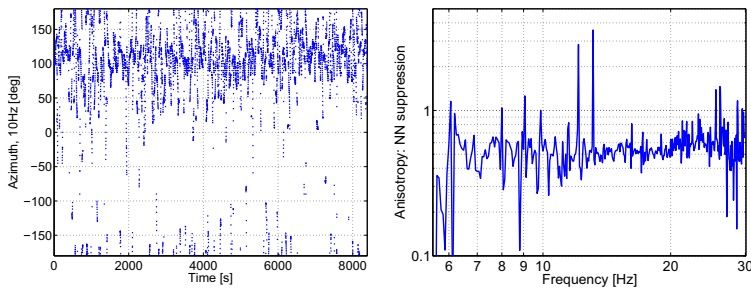
**Fig. 15** Histograms of seismic spectra at the central station of the LIGO Livingston detector and modelled Rayleigh-wave Newtonian noise. In the left plot, the dashed black curves are the global seismic high-noise and low-noise models. The white curves are the 10th, 50th, and 90th percentiles of the histogram. In the right plot, a sensitivity model of the Advanced LIGO detector is plotted for comparison. (Seismic data stem from channel L0 : PEM-LVEA\_SEISZ between August 1, 2009, UTC 00:00 and August 1, 2010, UTC 00:00)

values. No colors mean that a seismic spectrum has never assumed these values within the 7 days of observation. Interesting information can be obtained in this way. For example, it can be seen that between about 11–12 Hz a persistent seismic disturbance increases the spectral variation, which causes the distribution to be wider and therefore the maximum value of the histogram to be smaller.

Generally, seismic spectra at the Virgo and LIGO sites show a higher grade of stationarity above 10 Hz than at lower frequencies. For example, between 1 Hz and 10 Hz, seismic spectra have pronounced diurnal variation from anthropogenic activity, and between 0.05 Hz and 1 Hz seismic spectra follow weather conditions at the oceans. These features are shown in Fig. 15. The white curves mark the 10th, 50th and 90th percentiles of the histogram. The histogram is based on a full year of 128 s spectra. Strong disturbances during the summer months from logging operations near the site increase the width of the histogram in the anthropogenic band. In general, a 90th percentile curve exceeding the global high-noise model is almost certainly a sign of anthropogenic disturbances. At lowest frequencies, strong spectra far above the 90th percentile are frequently being observed due to earthquakes. Additional examples of Newtonian-noise spectra evaluated in this way can be found in Driggers et al. (2012b) and Beker et al. (2012).

### 3.6.2 Corrections from anisotropy measurements

Anisotropy of the seismic field can be an important factor in Newtonian-noise modelling. According to Eq. (96), Rayleigh waves that propagate perpendicularly to the relevant displacement direction of a test mass (which is along the arm of a GW detector), do not produce Newtonian noise. The chances of the Rayleigh-wave field to show significant anisotropy at Newtonian-noise frequencies are high since the dominant contribution to the field comes from nearby sources, probably part of the detector infrastructure. At one of the end stations of the LIGO Hanford detector, an array of 44 vertical seismometers was used to show that indeed the main seismic source of waves around 10 Hz lies in the direction of an exhaust fan (Harms 2013). Coincidentally, this direction is almost perpendicular to the direction of the detector arm.



**Fig. 16** Anisotropy of the Rayleigh-wave field at 10 Hz and Newtonian-noise suppression of a single test mass

Figure 16 shows the anisotropy measurement at 10 Hz and Newtonian-noise suppression of a single test mass obtained from anisotropy measurements over a range of frequencies. The seismic array was used to triangulate the source of dominant seismic waves over a period of a few hours. As shown in the left plot of Fig. 16, the waves at 10 Hz almost always come from a preferred direction approximately equal to 100°. The same is true at almost all frequencies between 5 Hz and 30 Hz. Using the mean azimuth of waves within this range of frequencies, the Newtonian-noise suppression was calculated using Eq. (100) inserting the mean azimuth at each frequency as direction of propagation  $\phi$  of the Rayleigh waves. An azimuth of 90° corresponds to a direction perpendicular to the arm, which means that one expects Newtonian noise to be lower compared to the isotropic case. The suppression factor is plotted on the right of Fig. 16 with a typical value of about 2. If the situation is the same at the other end station at LIGO Hanford (which is a reasonable assumption, also for the Livingston site), and conservatively assuming that the field is isotropic in the central station, then Newtonian noise would be reduced overall by about a factor  $\sqrt{2}$ .

### 3.6.3 Corrections from two-point spatial correlation measurements

A calculation of Newtonian noise based on seismic two-point spatial correlation was first presented in Beker et al. (2011). In this section, we will outline the main part of the calculation focussing on gravity perturbations of a single test mass. The goal is to provide the analytical framework to make optimal use of array data in Newtonian-noise estimation. We will also restrict the analysis to surface arrays and Rayleigh waves. It is straightforward though to extend the analysis to 3D arrays, and as explained below, it is also in principle possible to integrate contributions from other wave types. Assuming that surface displacement is dominated by Rayleigh waves, the most general form of the single test-mass surface gravity perturbation is given by

$$S(\delta a_x; \varrho, \omega) = (2\pi G \rho_0 \gamma(v))^2 \int \frac{d^2k}{(2\pi)^2} \frac{d^2k'}{(2\pi)^2} S(\xi_z; \mathbf{k}_\varrho, \mathbf{k}'_\varrho, \omega) \frac{k_x}{k_\varrho} \frac{k'_x}{k'_\varrho} e^{-hk_\varrho} e^{-hk'_\varrho} e^{i\varrho \cdot (\mathbf{k}_\varrho - \mathbf{k}'_\varrho)} \tag{102}$$

If the Rayleigh field is homogeneous, then the last equation can be simplified to

$$S(\delta a_x; \omega) = (2\pi G \rho_0 \gamma(v))^2 \int \frac{d^2 k}{(2\pi)^2} S(\xi_z; \mathbf{k}_\varrho, \omega) \frac{k_x^2}{k_\varrho^2} e^{-2hk_\varrho} \tag{103}$$

If in addition the field is isotropic, one obtains

$$S(\delta a_x; \omega) = (2\pi G \rho_0 \gamma(v))^2 \frac{1}{4\pi} \int_0^\infty dk_\varrho k_\varrho S(\xi_z; k_\varrho, \omega) e^{-2hk_\varrho} \tag{104}$$

Eq. (103) is probably the most useful variant since one should always expect that isotropy does not hold, and at the same time, it is practically unfeasible to characterize a seismic field that is inhomogeneous (corrections from inhomogeneities are probably minor as well). Nevertheless, the wavenumber spectra in all three equations can be measured in principle with seismic arrays as Fourier transforms of two-point spatial correlation measurements. In general, the correlation function and wavenumber spectrum are related via

$$S(\xi_z; \mathbf{k}_\varrho, \mathbf{k}'_\varrho, \omega) = \int d^2 \varrho d^2 \varrho' C(\xi_z; \varrho, \varrho', \omega) e^{-i(\varrho \cdot \mathbf{k}_\varrho - \varrho' \cdot \mathbf{k}'_\varrho)} \tag{105}$$

For a homogeneous field, we have

$$S(\xi_z; \mathbf{k}_\varrho, \omega) = \int d^2 \varrho C(\xi_z; \varrho, \omega) e^{-i\varrho \cdot \mathbf{k}_\varrho} \tag{106}$$

We can first insert this expression into Eq. (103), and integrate over wavenumbers to obtain the Newtonian noise spectrum in terms of the two-point spatial correlation  $C(\xi_z; \varrho, \omega)$  of the seismic field:

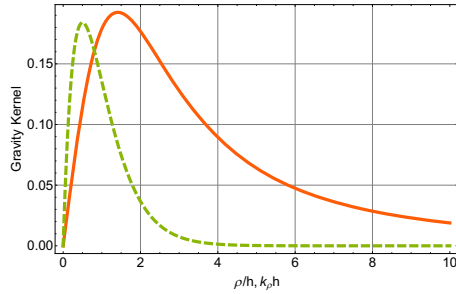
$$S(\delta a_x; \omega) = (2\pi G \rho_0 \gamma(v))^2 \frac{1}{2\pi} \int d^2 \varrho \left[ \frac{x^2}{\varrho^2} \frac{2h}{((2h)^2 + \varrho^2)^{3/2}} + \frac{y^2 - x^2}{\varrho^4} \left( 1 - \frac{2h}{((2h)^2 + \varrho^2)^{1/2}} \right) \right] C(\xi_z; \varrho, \omega) \tag{107}$$

For isotropic and homogeneous fields, the wavenumber spectrum can be calculated as

$$S(\xi_z; k_\varrho, \omega) = 2\pi \int_0^\infty d\varrho \varrho J_0(k_\varrho \varrho) C(\xi_z; \varrho, \omega) \tag{108}$$

Together with Eq. (104), we can express the gravity spectrum in terms of the isotropic two-point correlation:

**Fig. 17** Newtonian-noise kernel for isotropic, homogeneous Rayleigh fields. The dashed line is the kernel in wavenumber domain, Eq. (104), the solid line is the kernel in coordinate space, Eq. (109)



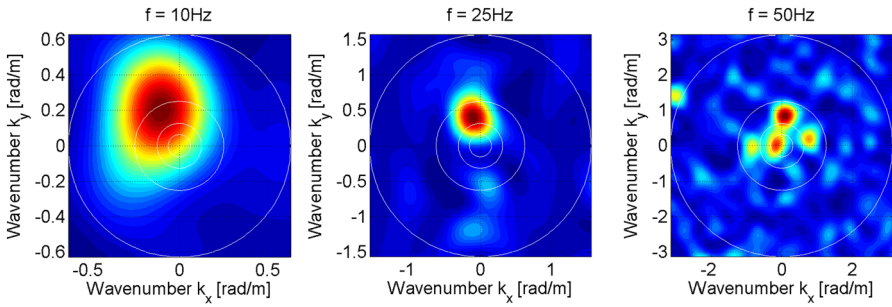
$$S(\delta a_x; \omega) = (2\pi G\rho_0\gamma(v))^2 \frac{1}{2} \int_0^\infty d\varrho \frac{2h\varrho}{((2h)^2 + \varrho^2)^{3/2}} C(\xi_z; \varrho, \omega) \quad (109)$$

This result can also be obtained directly from Eq. (107) by integrating over the azimuth. The fraction inside the integral can be understood as the kernel of an integral transformation of the spatial correlation function with the two variables  $\varrho, h$ . For vanishing test-mass height  $h$ , the kernel is to be substituted by the Delta-distribution  $\delta(\varrho)$ . This means that for negligible test-mass height, the gravity perturbation from a homogeneous and isotropic field is determined by the seismic spectral density  $S(\xi_z; \omega) = C(\xi_z; 0, \omega)$ .

Eq. (109) also states that for a homogeneous, isotropic field, the values of  $\varrho$  that are most relevant to the Newtonian-noise estimate lie around  $\varrho = \sqrt{2}h$  where the kernel assumes its maximum. The kernel is plotted as solid curve in Fig. 17. For example, LIGO test masses are suspended 1.5 m above ground. Spatial correlation over distances much longer than 5 m are irrelevant to estimate Newtonian noise at the LIGO sites from homogeneous and isotropic fields. Consequently a seismic experiment designed to measure spatial correlations to improve Newtonian-noise estimates does not need to cover distances longer than this. Of course, in reality, fields are neither homogeneous nor isotropic, and seismic arrays should be designed conservatively so that all important features can be observed. The kernel of the integral transform in Eq. (104) is a function of the variables  $k_\varrho, h$  with maximum at  $k_\varrho = 1/(2h)$ . It is displayed in Fig. 17 as dashed curve. The behavior of the two kernels with changing  $h$  is intuitive. The higher the test mass above ground, the larger the scales of the seismic field that dominate the gravity perturbation, which means larger values of  $\varrho$  and smaller values of  $k_\varrho$ . Kernels in higher dimension can also be calculated for homogeneous seismic fields, and for the general case. The calculation is straightforward and will not be presented here.

The isotropic, homogeneous case is further illustrated for the Rayleigh field. A homogeneous, isotropic Rayleigh wave field has a two-point spatial correlation given by (Driggers et al. 2012b)

$$C(\xi_z; \varrho, \omega) = S(\xi_z; \omega) J_0(k_\varrho^R \varrho), \quad (110)$$



**Fig. 18** Wavenumber spectra measured at the LIGO Hanford site using a 44 seismometer array. The white circles with decreasing radius mark wave speeds of 100 m/s, 250 m/s, 500 m/s and 1000 m/s. (The data of the LIGO Hanford array are stored in LIGO channels H2 : PEM-EY\_AUX\_ NNARRAY\_ACC\_{1-44} \_OUT\_DQ. The plot uses 16 s starting from April 28, 2012, UTC 09:00.)

which gives rise to a wavenumber spectrum equal to

$$S(\xi_z; k_\varrho, \omega) = 2\pi S(\xi_z; \omega) \frac{\delta(k_\varrho^R - k_\varrho)}{k_\varrho^R}, \tag{111}$$

where we used the closure relation in Eq. (232). According to Eq. (104) or (109), the corresponding Newtonian noise of a single test mass is

$$S^R(\delta a_x; \omega) = \left(2\pi G \rho_0 e^{-hk_\varrho^R} \gamma(\nu)\right)^2 \frac{1}{2} S(\xi_z; \omega) \tag{112}$$

This result is consistent with our previous solution (the limit  $L \rightarrow \infty$  of Eq. (101) is twice as high). As mentioned already, in the form given here with the numerical factor  $\gamma(\nu)$ , the results are strictly only valid for Rayleigh waves. Contributions from other types of waves to  $C(\xi_z; \varrho, \omega)$  could potentially be integrated separately with different numerical factors, but then one needs some prior information helping to distinguish wave types in these spectra (e.g., based on estimated seismic speeds).

In Fig. 18, wavenumber spectra measured at the LIGO Hanford site are shown for three different frequencies. The maxima in all three spectra correspond to Rayleigh waves (since the corresponding speeds are known to be Rayleigh-wave speeds). However, the 50 Hz spectrum contains a second mode with significant amplitude that lies much closer to the origin, which is therefore much faster than a Rayleigh wave. It can only be associated with a body wave. One can now split the integration of this map into two parts, one for the Rayleigh wave, and one for the body wave, using a different numerical factor in each case. This can work, but with the information that can be extracted from this spectrum alone, it is not possible to say what type of body wave it is. So one can either study particle motion with three-axes sensors to characterize the body wave further (which was not possible in this case since the array consisted of vertical sensors only), or instead of  $\gamma(\nu) < 1$  one can use the conservative numerical factor equal to 1 to calculate at least the corresponding gravity perturbation from pure surface displacement. The latter method would neglect sub-surface density

perturbations produced by a P-wave. It should be noted that one can obtain a model independent estimate of Newtonian noise with a 3D array. The numerical factor  $\gamma(v)$  came from a calculation of sub-surface gravity perturbations based on surface displacement. With information about the entire 3D displacement field, this step is not necessary and the noise estimate becomes model independent and does not require any other prior knowledge. An example of calculating Newtonian noise based on a 3D spatial correlation function is given in Sect. 5.2.

### 3.6.4 Low-frequency Newtonian-noise estimates

There are qualitative differences between low- and high-frequency Newtonian noise that are worth being discussed more explicitly. First of all, we need to provide a definition of what should be considered low frequencies. There are two length scales relevant to Newtonian-noise estimates. The first is the size  $L$  of the GW detector. The second is the depth  $h$  of the detector. In this section, we will consider the scenario where both length scales are much shorter than the reduced length of seismic waves:  $h, L \ll \lambda/(2\pi)$ . This should typically be the case below about 1 Hz.

If the detector is much smaller than the reduced wavelength, then gravity perturbations along the same directions are significantly correlated over the extent of the detector. We can see this by expanding Eq. (101) rewritten into units of strain acceleration for small  $L$ :

$$S((\delta a_L - \delta a_0)/L; \omega) = \left(2\pi G \rho_0 e^{-hk_e} \gamma(v)\right)^2 S(\xi_z; \omega) \frac{k_e^2}{8} \begin{pmatrix} 3 \\ 1 \\ 4 \end{pmatrix} \quad (113)$$

The next order is proportional to  $L^2$ , and we recall that the test masses are separated by  $L$  along the  $x$ -coordinate. The first important observation is that the strain noise is independent of the detector size. The common-mode rejection of the differential acceleration, which is proportional to  $L^2$  with respect to noise power, exactly compensates the  $1/L^2$  from the conversion into strain. This also means that Newtonian-noise is significantly weaker at low frequencies consistent with Fig. 13, which shows that gravity gradient response saturates below some test-mass distance.

Next, we discuss the role of detector depths. It should be emphasized that Eq. (113) is valid only above surface. As we have seen in Eq. (87), density changes below surface give rise to additional contributions if the test mass is located underground. We have not explicitly calculated these contributions for Rayleigh waves in this article. The point that we want to make though is that if the length of the Rayleigh wave is much longer than the depth of the detector, then the surface model in Eq. (113) is sufficiently accurate. It can be used with the parameter  $h$  set to 0. This is not only true for Newtonian noise from Rayleigh waves, but for all forms of seismic Newtonian noise. It should be noted though that these conclusions are not generally true in the context of coherent Newtonian-noise cancellation. If a factor 1000 noise reduction is required (as predicted for low-frequency GW detectors, see Harms et al. 2013), then much more detail has to be included into the noise models, to

be able to predict cancellation performance. Here, not only the depth of the detector could matter, but also the finite thickness of the crust, the curvature of Earth, etc.

Estimates of seismic Newtonian noise at low frequencies were presented with focus on atom-interferometric GW detectors in Vetrano and Viceré (2013). The interesting aspect here is that atom interferometers in general have a more complicated response to gravity perturbations. A list of gravity couplings for atom interferometers can be found in Dimopoulos et al. (2008). So while atom-interferometric GW detectors would also be sensitive to gravity strain only, the response function may be more complicated compared to laser interferometers depending on the detector design.

### 3.7 Summary and open problems

In this section on Newtonian noise from ambient seismic fields, we reviewed basic analytical equations to calculate density perturbations in materials due to vibrations, to calculate the associated gravity perturbations, and to estimate Newtonian noise based on observations of the seismic field. Equations were given for gravity perturbations of seismic body waves in infinite and half spaces, and for Rayleigh waves propagating on a free surface. Newtonian noise above a half space can be fully characterized by surface displacement, even for body waves. It was found that analytical expressions for gravity perturbations from body and Rayleigh waves have the same form, just the numerical, material dependent conversion factor between seismic and gravity amplitudes has different values also depending on the propagation direction of a body wave with respect to the surface normal. In practice, this means that prior information such as seismic speeds of body waves is required to calculate gravity perturbations based on surface data alone. Another important difference between body and Rayleigh gravity perturbations is that the conversion factor has a material and propagation-direction dependent complex phase in the body-wave case. This has consequences on the design of a seismic surface array that one would use to coherently cancel the gravity perturbations, which will be discussed further in Sect. 7.

Scattering of body waves from spherical cavities was calculated concluding that gravity perturbations on a test mass inside a cavity are insignificantly affected by seismic scattering from the cavity. Here, “insignificantly” is meant with respect to Newtonian-noise estimates. In coherent noise cancellation schemes, scattering could be significant if the subtraction goals are sufficiently high. An open problem is to understand the impact of seismic scattering on gravity perturbations in heterogeneous materials where scattering sources are continuously distributed. This problem was studied with respect to its influence on the seismic field (Norris 1986; Liu et al. 2009), but the effect on gravity perturbations has not been investigated yet.

We also showed that the calculation of simple Newtonian-noise estimates can be based on seismic spectra alone, provided that one has confidence in prior information (e.g., that Rayleigh waves dominate seismic noise). In general, seismic arrays help to increase confidence in Newtonian-noise estimates. It was shown that either simple anisotropy measurements or measurements of 2D wavenumber spectra can be used to improve Newtonian-noise estimates. In this section, we did not discuss in detail the

problem of estimating wavenumber spectra. Simply carrying out the Fourier transform in Eq. (106) is prone to aliasing. A review on this problem is given in Krim and Viberg (1996). Estimation of wavenumber spectra has also become an active field of research in GW groups, using data from the LIGO Hanford array deployed between April 2012 and February 2013, and the surface and underground arrays at the Sanford Underground Research Facility, which are currently being deployed with data to be expected in 2015. The problem of Newtonian-noise estimation using seismic arrays needs to be separated though from the problem of Newtonian-noise cancellation. The latter is based on Wiener filtering. From an information theory perspective, the Wiener filtering process is easier to understand than the noise estimation since Wiener filters are known to extract information from reference channels in an optimal way for the purpose of noise cancellation (under certain assumptions). There is no easy way to define a cost function for spectral estimation, which makes the optimal estimation of wavenumber spectra rather a philosophical problem than a mathematical or physical one. The optimal choice of analysis methods depends on which features of the seismic field are meant to be represented most accurately in a wavenumber spectrum. For example, some methods are based on the assumption that all measurement noise is stationary and effectively interpreted as isotropic seismic background. This does not have to be the case if the seismic field itself acts as a noise background for measurements of dominant features of the field. Nonetheless, designs of seismic arrays used for noise cancellation need to be based on information about wavenumber spectra. Initially, array data are certainly the only reliable sources of information, but also with Newtonian-noise observations, optimization of noise-mitigation schemes will be strongly guided by our understanding of the seismic field.

#### 4 Gravity perturbations from seismic point sources

In Sect. 3, we have reviewed our understanding of how seismic fields produce gravity perturbations. We did, however, not pay attention to sources of the seismic field. In this section, gravity perturbations will be calculated based on models of seismic sources, instead of the seismic field itself. This can serve two purposes. First, a seismic source can be easier to characterize than the seismic field itself, since characterization of a seismic field requires many seismometers in general deployed in a 3D array configuration. Second, in the context of geophysical observations, source models are essential to infer source parameters. For example, it was suggested to promptly detect and characterize fault ruptures leading to earthquakes using gravimeters and gravity gradiometers (Chiba and Obata 1990; Harms et al. 2015; Juhel et al. 2018a). In this case, the analysis of gravity data from high-precision gravity gradiometers can be understood as a new development in the field of terrestrial gravimetry. First observations of prompt gravity perturbations from earthquakes have recently been achieved with gravimeters (Montagner et al. 2016; Vallée et al. 2017). Such observations require clever filtering of the data since otherwise seismic perturbations from oceanic microseisms mask the underlying gravity signal. The signals were predicted based on a theory of co-seismic gravity perturbations from fault rupture in infinite homogeneous media and homogeneous half spaces (Harms et al. 2015; Harms 2016), and longer observation times of at

least a few tens of seconds were required. A new generation of high-precision gravity gradiometers will make it possible to detect these signals within a few seconds (Juhel et al. 2018a). The basics of modeling gravity fluctuations from seismic point sources are provided in this chapter. The same formalism can be applied to point sources of sound waves as shown in Sect. 5.3.

### 4.1 Gravity perturbations from a point force

Point forces can be a good model of various real sources such as vibrating engines or impacts of small objects on ground. A point force is modeled as force density according to

$$\mathbf{f}(\mathbf{r}, t) = F(t)\mathbf{e}_f\delta(\mathbf{r}) \tag{114}$$

with source function  $F(t) = 0$  for  $t < 0$ , and  $\mathbf{e}_f$  being the normal vector pointing along the direction of the force. Such a force generates a complicated seismic field that is composed of a near field, and shear and compressional waves propagating in the intermediate and far field (Aki and Richards 2009), all components with different radiation patterns (explicit expressions for a point shear dislocation are given in Sect. 4.2). However, Eq. (55) can be applied here, which means that we only need to know the potential of compressional waves in infinite media to simply write down the corresponding gravity perturbation. It is not too difficult to calculate the seismic potential, but one can also find the solution in standard text books (Aki and Richards 2009). The solution for the perturbed gravity acceleration reads

$$\delta\mathbf{a}(\mathbf{r}_0, t) = \frac{G}{r_0^3}(\mathbf{e}_f - 3(\mathbf{e}_f \cdot \mathbf{e}_{r_0})\mathbf{e}_{r_0}) \int_0^{r_0/\alpha} d\tau \tau F(t - \tau) + \frac{G}{r_0\alpha^2}(\mathbf{e}_f \cdot \mathbf{e}_{r_0})\mathbf{e}_{r_0} F(t - r_0/\alpha) \tag{115}$$

with the source being located at the origin. This perturbation is based on the full seismic field produced by the point force. The solution consists of a component proportional to an integral over the source function, and another component proportional to the retarded source function. At early times, when  $t < r_0/\alpha$ , i.e., when the seismic waves produced by the source have not yet reached the location  $\mathbf{r}_0$ , the second term vanishes while the integral can be rewritten as double time integral

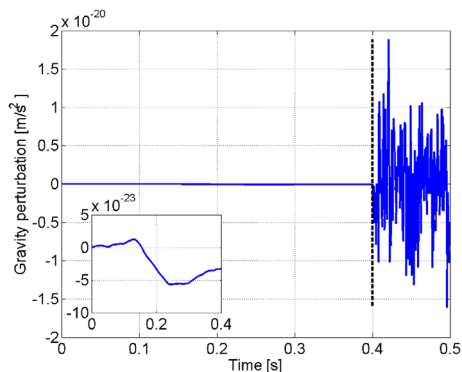
$$\int_0^t d\tau \tau F(t - \tau) = \int_0^t d\tau \int_0^\tau d\tau' F(\tau') \equiv \mathcal{I}_2[F](t) \tag{116}$$

The acceleration simplifies to

$$\delta\mathbf{a}(\mathbf{r}_0, t) = \frac{G}{r_0^3}(\mathbf{e}_f - 3(\mathbf{e}_f \cdot \mathbf{e}_{r_0})\mathbf{e}_{r_0})\mathcal{I}_2[F](t), \text{ for } t < r_0/\alpha \tag{117}$$

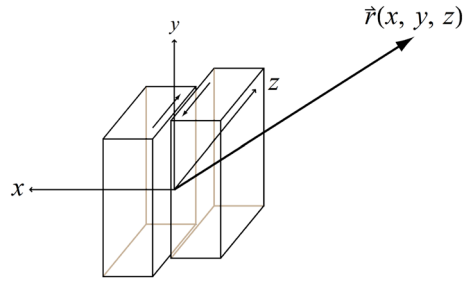
Interestingly, the early-time solution is independent of any geophysical parameters such as ground density and seismic speeds (assuming that the ground is homogeneous).

**Fig. 19** Gravity perturbation from a point force assumed to be the only source of seismic noise, and switching on at  $t = 0$



The gravity perturbation from a point force can be used to model the contribution of local sources to Newtonian noise based on a measured source time function  $F(t)$ . In this section, we use it to present another interesting result. It has often been conjectured that a transient source of seismic vibrations would be a problem to coherent mitigation schemes since the gravity perturbation starts to be significant before any of the seismometers can sense the first ground motion produced by this source. Therefore, it would be impossible to coherently remove a significant contribution to Newtonian noise using seismic data. Some evidence speaking against this conjecture was already found in numerical simulations of approaching wavefronts from earthquakes (Harms et al. 2009a), but there was no analytical explanation of the results. We can make up for this now. Let us make the following Gedankenexperiment. Let us assume that all seismic noise is produced by a single source. Let us assume that this source is switched on at time  $t = 0$ . Before this time, the entire seismic field is zero. Now the source starts to irradiate seismic waves. The waves do not reach the test mass before  $t = r_0/\alpha$ , where  $r_0$  is the distance between the source and the test mass. The situation is illustrated in Fig. 19. The dashed line marks the arrival of seismic waves. From that time on, we have the usual Newtonian noise from ambient seismic fields. Interesting however is what happens before arrival. The Newtonian noise is hardly visible. Therefore, an inset plot was added to show gravity perturbations before wave arrival. Not only is the rms of the gravity perturbation much lower, but as expected, it evolves much slower than the Newtonian noise from ambient seismic fields. Equation (117) says that the source function is filtered by a double integrator to obtain the gravity acceleration. Another double integrator needs to be applied to convert gravity acceleration into test-mass displacement. Therefore, whatever the source function is, and the corresponding source spectrum  $F(\omega)$ , gravity perturbations will be strongly suppressed at high frequencies. Due to the transient character of this effect, it is difficult to characterize the problem in terms of Newtonian-noise spectra, but it should be clear that a seismic source would have to be very peculiar (i.e., radiating very strongly at high frequencies and weakly at low frequencies), to cause a problem to coherent Newtonian-noise cancellation, without causing other problems to the detector such as a loss of cavity lock due to low-frequency ground disturbances.

**Fig. 20** Definition of the coordinate system used to describe a point shear dislocation



**4.2 Density perturbation from a point shear dislocation in infinite homogeneous media**

In this subsection, we briefly review the known solution of the seismic field produced by a shear dislocation. The shear dislocation is modelled as a double couple, which consists of two perpendicular pairs of forces pointing against each other with infinitesimal offset. The coordinate system used in the following is shown in Fig. 20. Its origin coincides with the location of the shear dislocation, with the  $z$ -axis being parallel to the slip direction, and the  $x$ -axis perpendicular to the fault plane. Spherical coordinates  $r, \theta, \phi$  will be used in the following that are related to the Cartesian coordinates via  $x = r \sin(\theta) \cos(\phi)$ ,  $y = r \sin(\theta) \sin(\phi)$ ,  $z = r \cos(\theta)$ , with  $0 < \theta < \pi$ , and  $0 < \phi < 2\pi$ . The double couple drives a displacement field that obeys conservation of linear and angular momenta. Its explicit form is given in Aki and Richards (2009). It consists of a near-field component:

$$\xi_N(\mathbf{r}, t) = \frac{1}{4\pi\rho_0} \mathbf{A}_N \frac{1}{r^4} \int_{r/\alpha}^{r/\beta} d\tau \tau M_0(t - \tau), \tag{118}$$

$$\mathbf{A}_N \equiv 9 \sin(2\theta) \cos(\phi) \mathbf{e}_r - 6(\cos(2\theta) \cos(\phi) \mathbf{e}_\theta - \cos(\theta) \sin(\phi) \mathbf{e}_\phi),$$

an intermediate-field component

$$\xi_I(\mathbf{r}, t) = \frac{1}{4\pi\rho_0\alpha^2} \mathbf{A}_{IP} \frac{1}{r^2} M_0(t - r/\alpha) + \frac{1}{4\pi\rho_0\beta^2} \mathbf{A}_{IS} \frac{1}{r^2} M_0(t - r/\beta), \tag{119}$$

$$\mathbf{A}_{IP} \equiv 4 \sin(2\theta) \cos(\phi) \mathbf{e}_r - 2(\cos(2\theta) \cos(\phi) \mathbf{e}_\theta - \cos(\theta) \sin(\phi) \mathbf{e}_\phi),$$

$$\mathbf{A}_{IS} \equiv -3 \sin(2\theta) \cos(\phi) \mathbf{e}_r + 3(\cos(2\theta) \cos(\phi) \mathbf{e}_\theta - \cos(\theta) \sin(\phi) \mathbf{e}_\phi),$$

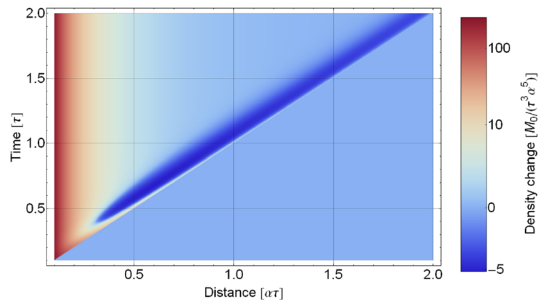
and a far-field component

$$\xi_F(\mathbf{r}, t) = \frac{1}{4\pi\rho_0\alpha^3} \mathbf{A}_{FP} \frac{1}{r} \dot{M}_0(t - r/\alpha) + \frac{1}{4\pi\rho_0\beta^3} \mathbf{A}_{FS} \frac{1}{r} \dot{M}_0(t - r/\beta), \tag{120}$$

$$\mathbf{A}_{FP} \equiv \sin(2\theta) \cos(\phi) \mathbf{e}_r,$$

$$\mathbf{A}_{FS} \equiv \cos(2\theta) \cos(\phi) \mathbf{e}_\theta - \cos(\theta) \sin(\phi) \mathbf{e}_\phi,$$

**Fig. 21** Density perturbation produced by a double couple



which have to be added to give the total displacement field  $\xi(\mathbf{r}, t)$ . The source function  $M_0(t)$  of the double couple is called moment function. As for the point force, we assume again that the source function is zero for  $t < 0$ . If a double couple is used to represent fault ruptures, than the source function increases continuously as long as the fault rupture lasts.

In contrast to the intermediate and far-field terms, the near-field term does not describe a propagating seismic wave. The far field is the only component that generally vanishes for  $t \rightarrow \infty$ . According to Eq. (42), density perturbations in infinite, homogeneous media can only be associated with compressional waves, since the divergence of the shear field is zero. This is confirmed by inserting the total displacement field into Eq. (42). One obtains the density change

$$\begin{aligned}
 \delta\rho(\mathbf{r}, t) &= -\rho_0 \nabla \cdot \xi(\mathbf{r}, t) \\
 &= \frac{3 \cos(\phi) \sin(2\theta)}{4\pi r^3 \alpha^2} \left( M_0(t - r/\alpha) + \frac{r}{\alpha} \dot{M}_0(t - r/\alpha) + \frac{r^2}{3\alpha^2} \ddot{M}_0(t - r/\alpha) \right) \\
 &\equiv \cos(\phi) \sin(2\theta) R(r, t)
 \end{aligned}
 \tag{121}$$

The density perturbation assumes a much simpler form than the seismic field. The perturbation propagates with the speed of compressional waves, and has a quadrupole radiation pattern. A lasting density change is built up proportional to the final moment  $M_0(t \rightarrow \infty)$  of the shear dislocation. In Fig. 21, the gravity perturbation is shown for  $\theta = \pi/4, \phi = 0$ . The source function is  $M_0(t) = M_0 \tanh(t/\tau)$  for  $t > 0$  and zero otherwise. A log-modulus transform is applied to the density field since its value varies over many orders of magnitude (John and Draper 1980). This transform preserves the sign of the function it is applied to. A transient perturbation carried by compressional waves propagates parallel to the line  $t = r/\alpha$ . A lasting density change, which quickly decreases with distance to the source, forms after the transient has passed.

### 4.3 Gravity perturbations from a point shear dislocation

Fault slip generates elastodynamic deformation (static and transient), including compression and dilation that induce local perturbations of the material density. These in turn lead to global perturbations of the gravity field. In this section, we consider

an elementary problem: we develop an analytical model of time-dependent gravity perturbations generated by a point-shear dislocation in an infinite, elastic, and homogeneous medium. We are interested in frequencies higher than 0.01 Hz, for which we can ignore the effects of self-gravitation (Dahlen et al. 1998): we compute the gravity changes induced by mass redistribution caused by elastic deformation, but ignore the effect of gravity force fluctuations on the deformation. The results in this subsection were published in Harms et al. (2015). The gravity perturbation can either be obtained analogously to the case of a point force by seeking for a known solution of the P-wave potential and rewriting it as gravity potential, or by attempting a direct integration of density perturbations. First, we will show how to carry out the direct integration.

The density perturbation  $\delta\rho(\mathbf{r}, t)$  caused by the displacement field  $\boldsymbol{\xi}(\mathbf{r}, t)$  was presented in Eq. (121). The perturbation of the gravity potential at some point  $\mathbf{r}_0$  is obtained by integrating over the density field according to

$$\delta\psi(\mathbf{r}_0, t) = -G \int dV \frac{\delta\rho(\mathbf{r}, t)}{|\mathbf{r} - \mathbf{r}_0|}. \tag{122}$$

The integration can be carried out using a multipole expansion of the gravity potential. This requires us to divide the integration over the radial coordinate  $r$  into two intervals:  $0 < r < r_0$  and  $r_0 < r$ . Over the first interval, one obtains the exterior multipole expansion:

$$\delta\psi_{\text{ext}}(\mathbf{r}_0, t) = \sum_{l=0}^{\infty} \sum_{m=-l}^l I_l^m(\mathbf{r}_0)^* \cdot \int_0^{r_0} dr r^2 \int d\Omega \delta\rho(\mathbf{r}, t) R_l^m(\mathbf{r}) \tag{123}$$

The corresponding expression for the interior multipole expansion is given by

$$\delta\psi_{\text{int}}(\mathbf{r}_0, t) = \sum_{l=0}^{\infty} \sum_{m=-l}^l R_l^m(\mathbf{r}_0)^* \cdot \int_{r_0}^{\infty} dr r^2 \int d\Omega \delta\rho(\mathbf{r}, t) I_l^m(\mathbf{r}), \tag{124}$$

where we used the solid spherical harmonics defined in Eq. (261). The two integrals in Eqs. (123) and (124) are readily solved by expressing the radiation pattern in Eq. (121) in terms of the surface spherical harmonics (see Table 4),

$$\sin(2\theta) \cos(\phi) = 2\sqrt{2\pi/15} \left( Y_2^{-1}(\theta, \phi) - Y_2^1(\theta, \phi) \right), \tag{125}$$

and subsequently making use of the orthogonality relation in Eq. (247). For example, inserting the density perturbation into the exterior multipole expansion of the gravity potential we have

$$\delta\psi_{\text{ext}}(\mathbf{r}_0, t) = \sum_{l=0}^{\infty} \sum_{m=-l}^l I_l^m(\mathbf{r}_0)^* \cdot \int_0^{r_0} dr r^2 R(r, t) \int d\Omega \sin(2\theta) \cos(\phi) R_l^m(\mathbf{r})$$

$$\begin{aligned}
&= \frac{4\pi}{5} \frac{1}{r_0^3} \sum_{m=-2}^2 Y_2^m(\theta_0, \phi_0)^* \cdot \int_0^{r_0} dr r^4 R(r, t) \\
&\quad \int d\Omega \sin(2\theta) \cos(\phi) Y_2^m(\theta, \phi)
\end{aligned} \tag{126}$$

The integral over angles can be carried out using Eq. (248). The result is again a quadrupole radiation pattern. The integral over the radius can be simplified considerably by integration by parts. The solution  $\delta\psi(\mathbf{r}_0, t) = \delta\psi_{\text{ext}}(\mathbf{r}_0, t) + \delta\psi_{\text{int}}(\mathbf{r}_0, t)$  for the gravity potential perturbation can then be written in the form

$$\delta\psi(\mathbf{r}_0, t) = G \sin(2\theta_0) \cos(\phi_0) \left[ \frac{1}{r_0\alpha^2} M_0(t - r_0/\alpha) - \frac{3}{r_0^3} \int_0^{r_0/\alpha} du u M_0(t - u) \right] \tag{127}$$

For  $t < r_0/\alpha$ , the first term in the square-brackets vanishes and the second term can be rewritten as double time integral using integration by parts. A more elegant approach was taken in Harms et al. (2015) to obtain the gravity potential based on a simple relation between seismic and gravity potentials.

The model of Eq. (127) can also be used to predict gravity perturbations for sources buried in half spaces at least until the seismic waves reach the surface. In reality, this typically allows us to model up to a few seconds of time series of an earthquake, but it was shown in Harms et al. (2015) using numerical simulations that the duration of the modeled gravity perturbation can be extended for some time without causing major deviations from the half-space signal. Clearly, a half-space model is favored to include surface effects.

#### 4.4 Seismic sources in a homogeneous half space

It turns out that the calculation of seismic fields from point sources in a homogeneous half-space is significantly more complicated. This is to be expected of course since a seismic source produces compressional, shear and Rayleigh waves emerging in the far field from a rather complex near field depending on the depth of the source and how it is oriented with respect to the plane surface. It was shown that the Green's function can be cast into a single integral using the so-called Cagniard–de Hoop method, and for arbitrary source-time functions, another convolutional integral is required (de Hoop 1962; Richards 1979; Aki and Richards 2009; Kausel 2012). The most explicit derivation of these results can be found in Watanabe (2014), where the author outlines in detail the analysis carried out in the complex plane dealing with poles and branch cuts. It is this paper that provided the starting point for a calculation of gravity perturbations from seismic point sources in a half-space (Harms 2016). In the following, we will review the most important results of this paper.

The first important equation is for the perturbation of the gravity potential at height  $z_0$  from the surface at  $z = 0$ , where  $z_0$  can also assume negative values:

$$\delta\phi(\mathbf{k}_\rho, z_0, t) = -2\pi G \rho_0 \left[ e^{-k_\rho |z_0|} \left( \text{sgn}(z_0) \phi_s(\mathbf{k}_\rho, 0, t) + k_\rho \psi_s(\mathbf{k}_\rho, 0, t) \right) + 2\phi_s(\mathbf{k}_\rho, z_0, t) \right], \tag{128}$$

where  $\phi_s, \psi_s$  are the scalar compressional and shear-wave potentials. A spatial Fourier transform with respect to the two horizontal coordinates was applied to all fields in this equation. The seismic potentials determine the displacement field according to

$$\begin{aligned} \xi(\mathbf{r}, t) &= \nabla\phi_s(\mathbf{r}, t) + \nabla \times \boldsymbol{\psi}_s(\mathbf{r}, t), \\ \boldsymbol{\psi}_s(\mathbf{r}, t) &= \nabla \times (0, 0, \psi_s(\mathbf{r}, t)) + (0, 0, \chi_s(\mathbf{r}, t)). \end{aligned} \tag{129}$$

The second shear-wave potential  $\chi_s$  is not associated with gravity perturbations since it describes horizontally polarized shear waves. In Eq. (128),  $k_\rho$  is the wave number of horizontal (2D) wave vectors  $\mathbf{k}_\rho$ . Above surface, the last term in the square-brackets vanishes, which means that the gravity perturbation above surface is entirely determined by the values of seismic potentials at the surface  $z = 0$ . It is remarkable that the gravity potential resulting from an integral over density perturbations within the entire half-space for arbitrary seismic fields reduces to such a simple form. This result was key to calculate the gravity perturbation  $\delta\phi(\mathbf{r}_0, t)$  from seismic point sources.

The next step is to solve the elastodynamic equation for the Green’s function of seismic potentials. This can be easily done in transform domain, which includes a Laplace transform with respect to time, and Fourier transforms with respect to the spatial coordinates. Next, the solutions for the seismic potentials obtained in this way require an inverse Fourier transform with respect to the wave-vector component  $k_z$  so that potentials depend on  $\mathbf{k}_\rho$  and  $z$  as in Eq. (128). Not only can we use Eq. (128) in this way to calculate the gravity potential, but expressing fields in terms of these variables is also an essential step for the Cagniard–de Hoop method. The remaining problem is to calculate the other three inverse transforms: two inverse Fourier transforms to obtain a dependence of fields on horizontal coordinates, and one inverse Laplace transform to obtain a dependence on time. The elegance of the Cagniard–de Hoop method is then to recast this triple integral of inverse transforms into a single integral. This remaining integral cannot be solved in general, and as mentioned before, the result is a Green’s function, which means that an additional convolution is required for arbitrary source-time functions.

It needs to be pointed out that the calculation in Harms (2016) neglects gravity induced ground motion as described in Sect. 2.1.3. This means that the calculation is not sufficient to predict a gravimeter signal. Consequently, the calculation also neglects second and higher-order effects in the gravitational constant  $G$ , e.g., changes in the gravity field due to the induced ground motion, which is a so-called *self-gravity effect* (Rundle 1980; Wang 2005).

Let us now consider the specific example of the 2011 Tohoku–Oki earthquake, which had a magnitude of 9.0, and ruptured a fault of width and length of several hundred kilometers (Ammon et al. 2011). The hypocenter was located at latitude N37.52 and longitude E143.05. To model seismic fields or gravity perturbations from fault rupture, one needs to understand the focal mechanism. It is described by a so-called moment

Fig. 22 Focal mechanism

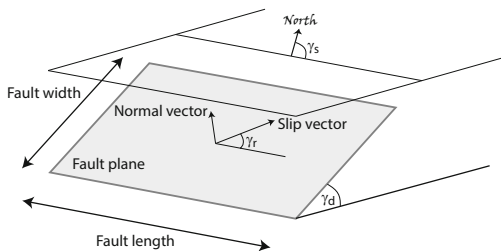
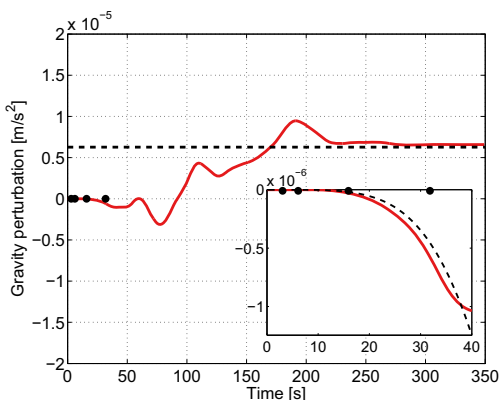


Fig. 23 Simulated gravity perturbation at 100 km distance from the epicenter of the 2011 Tohoku-Oki earthquake. Image reproduced with permission from Harms (2016); copyright by the author



tensor, whose components are estimated and published by seismological institutions such as USGS.<sup>7</sup> For the actual calculation, one needs to translate the coordinates used for the published moment tensors into the fault-slip oriented coordinate system used for example in Harms et al. (2015) and Harms (2016).

The focal mechanisms can be specified by three angles: the strike angle  $\gamma_s$ , the dip angle  $\gamma_d$ , and the rake angle  $\gamma_r$ . The strike angle is subtended by the intersection of the fault plane with the horizontal plane, and the North cardinal direction. The dip is the angle between the fault plane and the horizontal plane. Finally, the rake is subtended by the slip vector and the horizontal direction on the fault plane. The fault geometry is displayed in Fig. 22. For the Tohoku earthquake, the angles are  $\gamma_s = 3.54$ , the dip angle  $\gamma_d = 0.17$ , and the rake angle  $\gamma_r = 1.54$ . In the coordinate system shown in Fig. 20, the normal vector of the fault defines the direction of the  $x$ -axis, and the slip vector defines the direction of the  $z$ -axis. Now, vectors are to be expressed in a new coordinate system whose axes correspond to the cardinal directions  $\mathbf{e}_E$ ,  $\mathbf{e}_N$ , and the normal vector of Earth’s surface  $\mathbf{e}_V$ . Based on the geometry shown in Fig. 22, the following relations can be found

$$\begin{aligned} \mathbf{e}_x &= R(\mathbf{e}_V, -\gamma_S) \cdot R(\mathbf{e}_N, -\gamma_d) \cdot \mathbf{e}_V, \\ \mathbf{e}_z &= R(\mathbf{e}_V, -\gamma_S) \cdot R(\mathbf{e}_N, -\gamma_d) \cdot R(\mathbf{e}_V, \gamma_r) \cdot \mathbf{e}_N, \end{aligned} \tag{130}$$

and  $\mathbf{e}_y = \mathbf{e}_z \times \mathbf{e}_x$ . A matrix  $R(\mathbf{a}, \alpha)$  describes a rotation around axis  $\mathbf{a}$  by an angle  $\alpha$ .

<sup>7</sup> <http://earthquake.usgs.gov/>.

Figure 23 shows the result for the perturbation of gravity acceleration in vertical direction at 100 km distance to the epicenter. The curve uses the estimated source function of the Tohoku-Oki earthquake (Wei et al. 2012),<sup>8</sup> which had a total rupture duration of about 300 s, with almost all of the total seismic moment,  $5 \times 10^{22}$  Nm, already released after 120 s. After 16 s, the first seismic waves reach an epicentral distance of 100 km. After all waves have passed, the gravity potential settles to a new value offset by about  $6 \text{ m/s}^2$  from the previous value. It is this lasting change in gravity that was first observed by networks of gravimeters (Imanishi et al. 2004) and the satellite mission GRACE (Wahr et al. 2004; Cafaro and Ali 2009; Wang et al. 2012). In the meantime, also the prompt gravity signal during fault rupture of the Tohoku-Oki earthquake was observed with several gravimeters (Montagner et al. 2016; Vallée et al. 2017). These observations match well the predictions from numerical codes, which also include the gravity-induced ground motion (Juhel et al. 2018b).

#### 4.5 Summary and open problems

We have reviewed the calculation of gravity perturbations based on models of seismic sources. The general expressions for these perturbations can be complicated, but especially when neglecting surface effects, the gravity perturbations assume a very simple form due to a fundamental equivalence between seismic and gravity potentials according to Eq. (55).

The solution of the point force was used to highlight the difference between locally generated gravity perturbations, i.e., at the test mass, and perturbations from an incident seismic wavefront. It was shown that such gravity perturbations experience additional integrations with respect to perturbations from the local seismic field at the test mass. Gravity perturbations from distant seismic wavefronts are more likely to play a role in sub-Hz GW detectors, and also there the seismic event producing the wavefront needs to be very strong. As an example, we have presented the formalism to estimate perturbations from earthquakes in Sects. 4.2 to 4.4.

These results also have important implications for coherent Newtonian-noise cancellation schemes. It was argued in the past that seismic sensors deployed around the test mass can never provide information of gravity perturbations from incident seismic disturbances that have not yet reached the seismic array. Therefore, there would be a class of gravity perturbations that cannot be subtracted with seismic sensors. While the statement is generally correct, we now understand that the gravity perturbations are significant only well below the GW detection band (of any  $> 1$  Hz GW detector), unless the source of the seismic wavefront has untypically strong high-frequency content.

The theory of gravity perturbations from seismic point sources has just begun to be explored. In Sect. 4.4, a first calculation of gravity perturbations from point sources in half spaces was reviewed. Self-gravity effects, i.e., effects at second and higher order in  $G$ , are still poorly understood. The approach of Sect. 2.1.3 might provide further insight, but it has not been combined yet with the calculation of gravity perturbations from point sources.

<sup>8</sup> [http://www.tectonics.caltech.edu/slip\\_history/2011\\_tohoku\\_joint/](http://www.tectonics.caltech.edu/slip_history/2011_tohoku_joint/).

## 5 Atmospheric gravity perturbations

The properties of the atmosphere give rise to many possible mechanisms to produce gravity perturbations. Generally, one can associate gravity fluctuations with fields of pressure, temperature, or humidity. It is often useful to categorize atmospheric processes according to a characteristic length scale describing the phenomena: global scale, synoptic scale (several 100 km to several 1000 km), mesoscale (several 1 km to several 100 km), and the microscale (up to several 1 km). Mostly the microscale phenomena are relevant to Newtonian noise modeling in GW detectors. Mesoscale phenomena might become relevant at frequencies below a few 10 mHz, i.e., below the Brunt–Väisälä frequency. One source of gravity perturbations are microscale pressure fluctuations in the planetary or atmospheric boundary layer (Elliott 1972b; McDonald and Herrin 1975), which is the lowest part of the atmosphere directly influenced by the surface. They can be divided into fluctuations of static and dynamic pressure. Fluctuations of static pressure, which include sound, are present even in the absence of wind (Albertson et al. 1998), while fluctuations of dynamic pressure are connected to anything that requires wind (Bollaert et al. 2004; Schaffarczyk and Jeromin 2018). There is also a connection between the two, for example, through the Lighthill process, which describes the generation of sound waves by turbulence (Lighthill 1952, 1954). Additional structures emerge with the presence of wind such as vortices or so-called coherent structures (Träumner et al. 2015).

The variety of phenomena also makes the monitoring of certain variables a challenging task. Sound is typically measured with microphones. However, pressure fluctuations produced by turbulent flow in the vicinity of a microphone can mask an underlying sound signal (Green 2015). This contribution is often called wind noise. Clever sensor design, averaging pressure signals over some baseline, or constructing wind shields can prove effective (Elliott 1972a; Walker and Hedlin 2009; Noble et al. 2014). However, when it comes to an order of magnitude suppression of gravity perturbations from pressure fluctuations, then even a small incoherent contribution to signals from wind noise can be detrimental. In this case, entirely new approaches need to be considered. LIDAR (derived from *light* and *radar*) technology has been applied to investigate microscale physics in the atmospheric boundary layer. It consists of a laser beam that scatters back from the atmosphere and can be operated in a scanning fashion providing volumetric information about the temporal evolution of wind velocity (Chai et al. 2004), or the temperature (Behrendt 2005; Hammann et al. 2015) and humidity fields (Späth et al. 2016). LIDAR is a promising candidate to also monitor pressure fluctuations in the frequency band relevant to GW detectors, 10 mHz–20 Hz, but it does not have the required sensitivity yet.

Atmospheric gravity perturbations have been known since long to produce noise in gravimeter data (Neumeyer 2010), where they can be observed below about 1 mHz. Creighton published the first detailed analysis of atmospheric Newtonian noise in large-scale GW detectors (Creighton 2008). It includes noise models for infrasound waves, quasi-static temperature fields advected in various modes past test masses, and shockwaves. Atmospheric gravity perturbations are expected to be the dominant contribution to ambient Newtonian noise below 1 Hz, and can still be significant at higher frequencies (Fiorucci et al. 2018). Generally, the Navier–Stokes equations

need to be used to calculate density perturbations and associated gravity fluctuations (Davidson 2004). The models of gravity perturbations from sound fields are very similar to perturbations from seismic compressional waves as given in Sect. 3. Quasi-static density perturbations associated with non-uniform temperature or humidity fields can be transported past a gravity sensor and cause gravity fluctuations. One goal of Newtonian-noise modeling is to provide a strategy for noise mitigation. For this reason, it is important to understand the dependence of each noise contribution on distance between source and test mass, and also to calculate correlation functions. The former determines the efficiency of passive isolation schemes, such as constructing detectors underground, the latter determines the efficiency of coherent cancellation using sensor arrays.

Analytic models of atmospheric Newtonian noise are summarized in Sects. 5.1 and 5.2. In addition, based on the point-source formalism of Sect. 4, a new shockwave model is presented in Sect. 5.3. Preliminary work on modeling gravity perturbations from turbulence was first published in Cafaro and Ali (2009), and is reviewed and improved in Sect. 5.4.

### 5.1 Gravity perturbation from atmospheric sound waves

Sound waves are typically understood as propagating perturbations of the atmosphere's mean pressure  $p_0$ . The pressure change can be translated into perturbation of the mean density  $\rho_0$ . The relation between pressure and density fluctuations depends on the adiabatic index  $\gamma \approx 1.4$  of air (Wood 1955)

$$\gamma \frac{\delta \rho(\mathbf{r}, t)}{\rho_0} = \frac{\delta p(\mathbf{r}, t)}{p_0} \quad (131)$$

The classical explanation for  $\gamma > 1$  is that the temperature increases when the sound wave compresses the gas sufficiently slowly, and this temperature increase causes an increase of the gas pressure beyond what is expected from compression at constant temperature. Note that in systems whose size is much smaller than the length of a sound wave, the statement needs to be reversed, i.e., fast pressure fluctuations describe an adiabatic process, not slow changes. An explanation of this counter-intuitive statement in terms of classical thermodynamics is given in Fletcher (1974). It can also be explained in terms of the degrees of freedom of gas molecules (Henderson 1963). At very high frequencies (several kHz or MHz depending on the gas molecule), vibrations and also rotations of the molecules cannot follow the fast sound oscillation, and their contribution to the specific heat freezes out (thereby lowering the adiabatic index). At low audio frequencies, sound propagation in air is adiabatic.<sup>9</sup>

Let us return to the calculation of gravity perturbations from sound fields. Assuming that a sound wave incident on the surface is reflected without loss such that its horizontal wavenumber is preserved, one obtains the gravity perturbation as the following integral over the half space  $z > 0$ :

<sup>9</sup> Only at really low frequencies, below 10 mHz, where the finite size of the atmosphere starts to matter, pressure oscillations can be isothermal again.

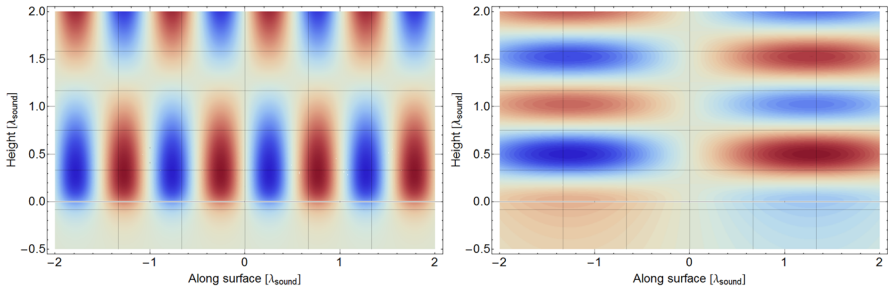
$$\begin{aligned} \delta\phi(\mathbf{r}_0, t) &= -\frac{G\rho_0}{\gamma\rho_0} e^{i(\mathbf{k}_e \cdot \mathbf{r}_0 - \omega t)} \delta p(\omega) \int_{\mathcal{H}} dV \frac{(e^{-ik_z z} + e^{ik_z z}) e^{i\mathbf{k}_e \cdot \mathbf{e}}}{(\varrho^2 + (z - z_0)^2)^{1/2}} \\ &= 4\pi \frac{G\rho_0}{\gamma\rho_0} e^{i(\mathbf{k}_e \cdot \mathbf{r}_0 - \omega t)} (e^{-k_e |z_0|} (2\Theta(z_0) - 1) - 2 \cos(k_z z_0) \Theta(z_0)) \frac{\delta p(\omega)}{k^2} \end{aligned} \quad (132)$$

Here, the Heaviside function  $\Theta(\cdot)$  has the value 1 at  $z_0 = 0$ . The gravity potential and acceleration are continuous across the surface. We neglect the surface term here, but this is mostly to simplify the calculation and not fully justified. Part of the energy of a sound wave is transmitted into the ground in the form of seismic waves. Intuitively, one might be tempted to say that only a negligible amount of the energy is transmitted into the ground, but at the same time the density of the ground is higher, which amplifies the gravity perturbations. Let us analyze the case for a sound wave incident at a normal angle to the surface. In this case, the sound wave is transmitted as pure compressional wave into the ground. We denote the air medium by the index “1” and the ground medium by “2”. Multiplying the seismic transmission coefficient (see Aki and Richards 2009) by  $\rho_2/\rho_1$ , the relative amplitude of gravity perturbations is

$$\frac{\delta a_1}{\delta a_2} = 2 \frac{\rho_2 \alpha_1}{\rho_1 \alpha_1 + \rho_2 \alpha_2}, \quad (133)$$

where  $\alpha_1$  is the speed of sound, and  $\alpha_2$  the speed of compressional waves. The sum in the denominator can be approximated by  $\rho_2 \alpha_2$ , which leaves  $2\alpha_1/\alpha_2$  as gravity ratio. The ratio of wave speeds does not necessarily have to be small at the surface. We know that the Rayleigh-wave speed at the LIGO sites is about 250 m/s (Harms and O’Reilly 2011), which we can use to estimate the compressional-wave speed to be around 600 m/s (by making a guess about the Poisson’s ratio of the ground medium). This means that the effective transmissivity with respect to gravity perturbations could even exceed a value of 1! Therefore, it is clear that the physics of infrasound gravity perturbations is likely more complicated than outlined in this section. Nonetheless, we will keep this for future work and proceed with the simplified analysis assuming that sound waves are fully reflected by the ground.

The gravity acceleration caused by infrasound waves is shown in Fig. 24 for two different angles of incidence with respect to the surface normal. Note that the infrasound field modelled in Eq. (132) consists of two plane waves propagating in opposite directions with respect to the normal, and along the same direction with respect to the horizontal. Therefore, the pressure and consequently gravity field have the form of a standing wave along the normal direction. Below surface, the gravity perturbation falls off exponentially. The decrease is faster when the infrasound wave propagates nearly horizontally. The length scale that determines the exponential fall off becomes infinite if the wave propagates vertically, but at the same time the projection of gravity acceleration onto a horizontal direction vanishes. This is why underground construction of GW detectors is an efficient means to mitigate infrasound Newtonian noise. Creighton also considered the case of a shield against infrasound disturbances around the test masses of surface detectors, which in its simplest form is already given by the buildings hosting the test masses (Creighton 2008). A detailed investigation of noise-reduction techniques is given in Sect. 7.



**Fig. 24** Gravity acceleration along a horizontal direction produced by plane infrasound waves. The left plot shows the field for an angle of incidence of  $7\pi/16$ , the right plot for an angle of  $\pi/16$  with respect to the surface normal

### 5.2 Gravity perturbations from quasi-static atmospheric temperature perturbations

In this section, we review the rather complex calculation of gravity perturbations from a temperature field presented as appendix in Creighton (2008). The calculation is also instructive to solve similar problems in the future. The basic idea is the following. Temperature fluctuations in the atmosphere lead to density changes. In terms of the mean temperature  $T_0$  and density  $\rho_0$  of the atmosphere, and according to the ideal gas law at constant pressure, small fluctuations in the temperature field cause perturbations of the density:

$$\delta\rho(\mathbf{r}, t) = -\frac{\rho_0}{T_0}\delta T(\mathbf{r}, t) \tag{134}$$

Pressure fluctuations also cause density perturbations, but as we have seen in the previous section, they result in quickly propagating infrasound waves. The effect that we want to study here is the Newtonian noise from slowly changing density fields, transported past a test mass by air flow. These are predominantly associated with slow temperature fluctuations. The gravity perturbation produced by such a temperature field is given by

$$\delta\mathbf{a}(\mathbf{r}_0, t) = -\frac{G\rho_0}{T_0} \int dV \frac{\delta T(\mathbf{r}, t)}{|\mathbf{r} - \mathbf{r}_0|^3}(\mathbf{r} - \mathbf{r}_0) \tag{135}$$

Trying to obtain an explicit expression of the temperature field, inserting it into this integral, and solving the integral is hopeless here. What one can do instead is to work with the statistical properties of the temperature field. If the temperature field is stationary, then we can calculate the spectral density as

$$S(\delta a_x; \mathbf{r}_0, \omega) = 2 \left(\frac{G\rho_0}{T_0}\right)^2 \int d\tau \int dV \int dV' \frac{(x - x_0)(x' - x_0)}{|\mathbf{r} - \mathbf{r}_0|^3 |\mathbf{r}' - \mathbf{r}_0|^3} \langle \delta T(\mathbf{r}, t)\delta T(\mathbf{r}', t + \tau) \rangle e^{-i\omega\tau}, \tag{136}$$

where we have used Eq. (273). The vectors  $\mathbf{r}, \mathbf{r}'$  point from the test mass to temperature fluctuations in the atmosphere.

The next step is to characterize the temperature field. Temperature fluctuations in the vicinity of Earth surface are distributed by turbulent mixing. As shown in Kukharets and Nalbandyan (2006), temperature inhomogeneities of the surface play a minor role in the formation of the temperature field at frequencies above a few tens of a mHz. Therefore, at sufficiently high frequencies, one can approximate the temperature perturbations as homogeneous and isotropic. In this case, the second-order noise moments of  $\delta T(\mathbf{r}, t)$  can be characterized by the *temperature structure function*  $D(\delta T; r)$ :

$$\langle (\delta T(\mathbf{r}, t) - \delta T(\mathbf{r} + \Delta \mathbf{r}, t))^2 \rangle = D(\delta T; \Delta r) \quad (137)$$

The structure function can typically be approximated as a power law

$$D(\delta T; |\Delta \mathbf{r}|) = c_T^2 (\Delta r)^p \quad (138)$$

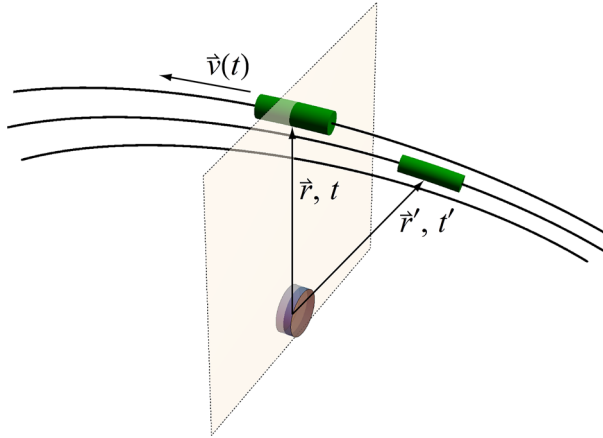
provided that the distance  $\Delta r$  is sufficiently small. This relation also breaks down at distances similar to and smaller than the Kolmogorov length scale, which is about 0.4 mm for atmospheric surface layers (Antonia and Van Atta 1978). Turbulent mixing enforces power laws with  $p \sim 2/3$  (Antonia and Van Atta 1978). Applying Taylor's hypothesis, the distance  $\Delta r$  can be substituted by the product of wind speed  $v$  with time  $\tau$ , and Eq. (137) can be reformulated as

$$\langle \delta T(\mathbf{r}, t) \delta T(\mathbf{r}, t + \tau) \rangle = \sigma_T^2 - \frac{c_T^2}{2} (v\tau)^p \quad (139)$$

The parameter  $c_T$  depends on the dissipation rate of turbulent kinetic energy and the temperature diffusion rate, and  $\sigma_T$  is the standard deviation of temperature fluctuations. Since Taylor's hypothesis is essential for the following calculations, we should make sure to understand it. Qualitatively it states that turbulence is transported as frozen pattern with the mean wind speed. More technically, it links measurements in Eulerian coordinates, i.e., at points fixed in space, with measurements in Lagrangian coordinates, i.e., that are connected to fluid particles. The practical importance is that two-point spatial correlation functions such as Eq. (137) can be estimated based on a measurement at a single location when carried out over some duration  $\tau$  as in Eq. (139). In either case, the hypothesis can be expected to fail over sufficiently long periods  $\tau$  or distances  $\Delta r$ , which are linked to the maximal scale of turbulent structures (Dahm and Southerland 1997). In any case, we assume that Taylor's hypothesis is sufficiently accurate for our purposes. The Fourier transform of Eq. (139) yields the spectral density of temperature fluctuations

$$S(\delta T; \mathbf{r}_0, \omega) = c_T^2 v^p (\mathbf{r}_0) \omega^{-(p+1)} \Gamma(p+1) \sin(\pi p/2) \quad (140)$$

The Fourier transform cannot be calculated without employing an upper cutoff on the variable  $\tau$ . This means that the spectral density given here only holds at sufficiently high frequencies (at the same time not exceeding the Kolmogorov limit defined by the size  $l$  of the smallest turbulence structures,  $\omega < v/l$ , which is of the order kHz).



**Fig. 25** Sketch of laminar air flow past the test mass. Air volume is divided into cells that move along streamlines. Speed can change with time, and be different along a streamline

Technically, the Fourier transform can be calculated by multiplying an exponential term  $\exp(-\epsilon\tau)$  to the integrand, and subsequently taking the limit  $\epsilon \rightarrow 0$ .

The next step is to calculate the temperature correlation that appears in Eq. (136). Using Taylor’s hypothesis to convert Eq. (139) back into a two-point spatial correlation, we see that correlations over large distances are negligible. In terms of the frequency of temperature fluctuations, correlations are significant over distances of the order  $v/\omega$  (which is shown in the following). Consider the scenario displayed in Fig. 25. Two air pockets are shown at locations  $\mathbf{r}$ ,  $\mathbf{r}'$  and times  $t$ ,  $t'$  on two streamlines that we denote by  $S$  and  $S'$ .

If  $\tau = t - t'$  is sufficiently small, then the separation of the two pockets can be written  $(s^2 + (v\tau)^2)^{1/2}$ , where the distance  $s$  of the two streamlines  $S$ ,  $S'$  and  $v$  are evaluated at  $\mathbf{r}$ . Together with Taylor’s hypothesis, temperature fluctuations between the two pockets are significant if  $\tau$  is sufficiently close to the time  $\tau_0$  it takes for the pocket at  $\mathbf{r}'$  to reach the reference plane, and also  $s$  must be sufficiently small. The temperature correlation can then be written as

$$\langle \delta T(\mathbf{r}', t') \delta T(\mathbf{r}, t' + \tau) \rangle = \sigma_T^2 - \frac{c_T^2}{2} (s^2 + v^2(\tau - \tau_0)^2)^{p/2} \tag{141}$$

This allows us to carry out the integral over  $\tau$  in Eq. (136):

$$\int d\tau \langle \delta T(\mathbf{r}', t') \delta T(\mathbf{r}, t' + \tau) \rangle e^{-i\omega\tau} = \sqrt{\frac{2^{p+1}}{\pi} \frac{s}{v\omega}} \Gamma(p/2 + 1) c_T^2 \left(\frac{vs}{\omega}\right)^{p/2} \sin(\pi p/2) K_{(p+1)/2}(\omega s/v) e^{-i\omega\tau_0}, \tag{142}$$

where  $K_n(\cdot)$  is the modified Bessel function of the second kind, and  $v$ ,  $s$  are functions of  $\mathbf{r}$ . Again, the integral can only be evaluated if an exponential upper cutoff on the

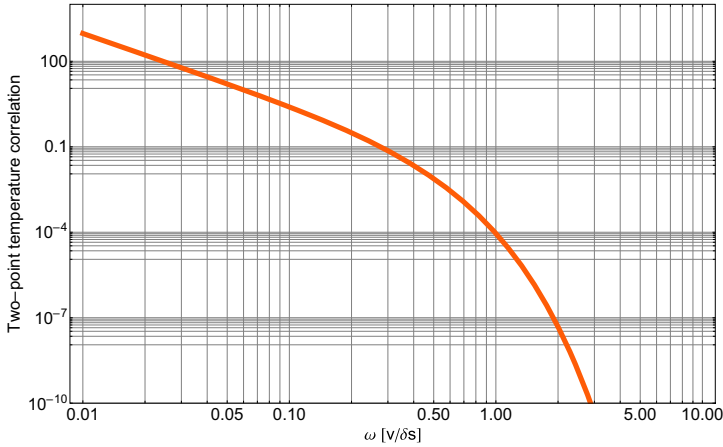


Fig. 26 Two-point temperature correlation spectrum

variable  $\tau$  is multiplied to the integrand, which means that we neglect contributions from large-scale temperature perturbations. The correlation spectrum is plotted in Fig. 26.

At frequencies above  $v/s$ , the spectrum falls exponentially since  $K_\nu(x) \rightarrow \sqrt{\pi/(2x)} \exp(-x)$  for  $x \gg |\nu^2 - 1/4|$ . This means that the distance between streamlines contributing to the two-point spatial correlation must be very small to push the exponential suppression above the detection band. The integral over  $V'$  in Eq. (136) can be turned into an integral over streamlines  $S'$  that lie within a bundle  $s \lesssim v/\omega$  of streamline  $S$ , which allows us to approximate the volume element as cylindrical bundle  $dV' = 2\pi s ds d\tau_0 v(\mathbf{r})$ . The form of the volume element is retained over the whole extent of the streamline since the air is nearly incompressible for all conceivable wind speeds, i.e., changes in the speed of the cylindrical pocket are compensated by changes in the radius of the pocket to leave the volume constant. Hence, the speed in the volume element can be evaluated at  $\mathbf{r}$ . With this notation, the integral can be carried out over  $0 < s < \infty$  since the modified Bessel function automatically enforces the long-distance cutoff necessary for our approximations, which yields

$$S(\delta a_x; \mathbf{r}_0, \omega) = \left(\frac{G\rho_0}{T_0}\right)^2 4\pi c_T^2 \Gamma(2+p) \sin(\pi p/2) \int dV \int d\tau_0 \frac{xx'}{r^3(r')^3} \left(\frac{v(\mathbf{r})}{\omega}\right)^{p+3} e^{-i\omega\tau_0}, \tag{143}$$

Here the vector  $\mathbf{r}$  is parameterized by  $\tau_0$ . This result can be interpreted as follows. We have two streamlines  $S, S'$ , whose contributions to this integral are evaluated in terms of the duration  $\tau_0$  it takes for the pocket at  $\mathbf{r}'$  to reach the reference plane that goes through all streamlines, and contains the test mass at  $\mathbf{r}_0$  and location  $\mathbf{r}$  (as indicated in Fig. 25). Since we consider the pocket on streamline  $S$  to be at the reference plane at time  $t$ , we can set  $\tau_0 = t - t'$ , and integrating contributions from all streamlines

over the reference plane with area element  $dA$ , with wind speed  $v(\varrho)$ , and  $\varrho$  pointing from the test mass to streamlines on the reference plane, we can finally write

$$\begin{aligned}
 S(\delta a_x; \mathbf{r}_0, \omega) &= \left(\frac{G\rho_0}{T_0}\right)^2 4\pi c_T^2 \omega^{-(p+3)} \Gamma(2+p) \sin(\pi p/2) \\
 &\cdot \int_{\mathcal{A}(\mathbf{r}_0)} dA v(\varrho) \int dt' \frac{x'}{(r')^3} e^{-i\omega t'} \int dt \frac{x}{r^3} v(\mathbf{r})^{p+3} e^{i\omega t} \\
 &= \left(\frac{G\rho_0}{T_0}\right)^2 \frac{4\pi}{\omega^2} (2+p) S(\delta T; \mathbf{r}_0, \omega) \cdot \int_{\mathcal{A}(\mathbf{r}_0)} dA v(\varrho) \\
 &\int dt' \frac{x'}{(r')^3} e^{-i\omega t'} \int dt \frac{x}{r^3} \left(\frac{v(\mathbf{r})}{v(\mathbf{r}_0)}\right)^p v^3(\mathbf{r}) e^{i\omega t} \tag{144}
 \end{aligned}$$

In this equation,  $\mathbf{r}' = \mathbf{r}'(\varrho, t')$ , and  $\mathbf{r} = \mathbf{r}(\varrho, t)$  are the parameterized streamlines. For uniform airflow we have  $v = \text{const}$ , and the remaining integrals can be solved with the results given in Sect. 6.2. Other examples have been calculated by Creighton (2008).

### 5.3 Gravity perturbations from shock waves

In Creighton (2008), an estimate of gravity perturbations from a shock wave produced in air was presented based on the infrasound perturbation in Eq. (132). The goal was to estimate the transient gravity perturbation produced when the shock wave reaches the test mass. It did not address the question whether significant gravity perturbations can be produced before the arrival of the shock wave. A time-domain description may give further insight into this problem. As we have seen for seismic point sources, a time domain solution can reveal important characteristics of the gravity perturbation, such as the distinction between gravity perturbations from a distant wavefront, and from a wavefront that has reached the test mass. In the following, we will provide a full time-domain solution for an explosive point source of an atmospheric shock wave. It is assumed that the shock wave is produced sufficiently close to the test mass so that the pressure field can be approximated as spherical at the time the shock wave reaches the test mass. Reflections from the surface and upper atmospheric layers need to be considered for a more refined model applicable to distant sources. A shock wave from an explosive source is isotropic (which is rather a definition of what we mean by explosive source). The pressure change is built up over a brief amount of time initially involving an air mass  $M = V\rho_0$  determined by the source volume  $V$ . In the theory of moment tensor sources, an explosion in air at  $t_0 = 0$  can be represented by a diagonal moment tensor according to

$$\mathbf{M}(t) = -\alpha^2 \frac{M}{\gamma p_0} \Delta p(t) \mathbf{1} \tag{145}$$

where  $\alpha$  is the speed of sound,  $\gamma$  is the adiabatic coefficient of air,  $p_0$  the mean air pressure,  $\Delta p(t)$  the pressure change, and  $\mathbf{1}$  the unit matrix. Since shock-wave generation

is typically non-linear (Whitham 1974), the source volume should be chosen sufficiently large so that wave propagation is linear beyond its boundary. This entails that the pressure change  $\Delta p$  is also to be evaluated on the boundary of the source volume. Note that in comparison to solitons, shock waves always show significant dissipation, which means that there should not be a fundamental problem with this definition of the source volume. Alternatively, if nonlinear wave propagation is significant over long distances, then one can attempt to linearize the shock-wave propagation by introducing a new nonlinear wave speed, which needs to be used instead of the speed of sound (Whitham 1974). In general, a sudden increase of atmospheric pressure by an explosive source must relax again in some way, which means that  $\Delta p(t \rightarrow \infty) = 0$ .

Next, we need an expression to obtain the acoustic potential in terms of the moment tensor. The acoustic potential is analogous to the seismic P-wave potential for a medium with vanishing shear modulus, and we can calculate the corresponding perturbation of the gravity potential using Eq. (55). The coupling of a tensor source to the acoustic field can be expressed in terms of the Green's matrix

$$\Phi(\mathbf{r}, t) = \frac{1}{4\pi\rho_0} \left[ -\frac{1}{\alpha^2 r} \delta(t - r/\alpha) (\mathbf{e}_r \otimes \mathbf{e}_r) + \frac{1}{r^3} (3\mathbf{e}_r \otimes \mathbf{e}_r - \mathbf{1}) \int_0^{r/\alpha} d\tau \tau \delta(t - \tau) \right], \quad (146)$$

where we assume that the shock wave is linear and propagates with the speed of sound outside the source volume, i.e., the amplitude of the shock wave has decreased to a level where non-linear propagation effects can be neglected. The acoustic potential can now be written

$$\phi_s(\mathbf{r}, t) = \int d\tau \text{Tr}(\Phi(\mathbf{r}, t) \mathbf{M}(t - \tau)) \quad (147)$$

and together with Eq. (55), we find the gravity potential perturbation

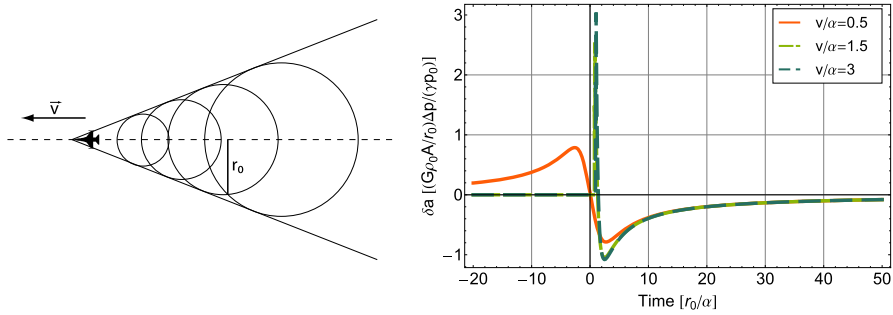
$$\delta\phi(\mathbf{r}_0, t) = -\frac{GM}{r_0} \frac{\Delta p(t - r_0/\alpha)}{\gamma p_0}, \quad (148)$$

where  $\mathbf{r}_0$  points from the source to the test mass. This result is of very different nature compared to the gravity potentials for point forces and point shear dislocations presented in Sect. 4. Due to spherical symmetry of the source, the instantaneous gravity perturbation far away from the source vanishes. If the diagonal components of the source tensor had different values, then the integral contribution in Eq. (146) would remain, which gives rise to instantaneous gravity perturbations at all distances. Source symmetry plays an important role.

The corresponding perturbation of gravity acceleration reads

$$\delta\mathbf{a}(\mathbf{r}_0, t) = -\frac{GM}{r_0^2} \frac{1}{\gamma p_0} \left( \Delta p(t - r_0/\alpha) + \frac{r_0}{\alpha} \Delta p'(t - r_0/\alpha) \right) \mathbf{e}_{r_0} \quad (149)$$

The gravity perturbation in the far field is dominated by the derivative of the pressure change. One of the examples given in Creighton (2008) was a sonic boom from a supersonic aircraft. In this case, the source location changes with time along the



**Fig. 27** Gravity perturbation from a sonic boom produced by an aircraft. The curve with  $v/\alpha = 0.5$  is only for illustration purposes since a shockwave is not produced in sub-sonic flight. The direction of gravity perturbation plotted here is along the direction of the aircraft trajectory. The separation of the initial and final pressure change of a propagating wavefront is  $\Delta t = 0.1r_0/\alpha$

trajectory of the aircraft. This amounts to an integral of Eq. (149) over the trajectory. It is convenient in this case to introduce  $r_0$  as distance at closest approach of the aircraft to the test mass. The source volume is replaced by the rate  $V \rightarrow Av$  ( $A$  being the cross-sectional area of the “source tube” around the aircraft trajectory, and  $v$  the speed of the aircraft). In the case of uniform motion of the aircraft, the calculation of the integral over the trajectory is straight-forward.

The result is shown in Fig. 27 for three different ratios of aircraft speed over speed of sound. The pressure change is modelled as N-profile (Creighton 2008)

$$\Delta p(t) = -\frac{2\Delta p}{\Delta t}(t - \Delta t/2)\theta(t)\theta(\Delta t - t), \tag{150}$$

which consists of two positive pressure changes by  $\Delta p$  at times  $t = 0$  and  $t = \Delta t = 0.1r_0/\alpha$ , and a linear pressure fall between these two times. The aircraft trajectory is assumed to be horizontal and passing directly above the test mass. Time  $t = 0$  corresponds to the moment when the aircraft reaches the point of closest approach. If  $v < \alpha$ , then sound waves reach the test mass well before the aircraft reaches the closest point of approach. In the case of supersonic flight,  $\alpha < v$ , the first sound waves reach the test mass at  $t = r_0/\alpha$ . Inserting the pressure change into Eq. (149), we see that the far-field gravity perturbation is characterized by two  $\delta$ -peaks. The derivative of the linear pressure change between the peaks cancels with a contribution of the near-field term. As can be understood from the left plot in Fig. 27, the gravity perturbation falls gradually after the initial peak since a test mass inside the cone still responds to pressure changes associated with two propagating wavefronts.

### 5.4 Gravity perturbations in turbulent flow

In this section, we review the calculation of gravity perturbations from turbulent flow (Cafaro and Ali 2009). While in Sect. 5.2, the problem was to calculate gravity perturbations from an advected temperature field whose spectrum is determined by turbulent mixing, we are now interested in the gravity perturbations from pressure fluctuations

produced in turbulent flow. Generation of pressure fluctuations (sound) in air is a non-linear phenomenon known as Lighthill process (Lighthill 1952, 1954). Lighthill found that the Navier–Stokes equations can be rearranged into equations for the propagation of sound,

$$\left(\Delta - \frac{1}{c_s^2} \partial_t^2\right) \rho(\mathbf{r}, t) = -\frac{1}{c_s^2} (\nabla \otimes \nabla) : \boldsymbol{\tau}(\mathbf{r}, t), \quad (151)$$

where  $\tau_{ij} = \rho v_i v_j + \sigma_{ij} - c_s^2 \rho \delta_{ij}$  is an effective stress field, and  $c_s$  is the speed of sound in the uniform medium. The terms in the effective stress tensor are the fluctuating Reynolds stress  $\rho v_i v_j$ , the compressional stress tensor  $\sigma_{ij}$ , and the stress  $c_s^2 \rho \delta_{ij}$  of a uniform acoustic medium at rest. In other words, the effective stress tensor acting as a source term of sound is the difference between the stresses in the real flow and the stress of a uniform medium at rest. Equation (151) is exact.

In order to calculate the associated gravity perturbations, we introduce some approximations. First, we consider viscous stress contributions to  $\sigma_{ij}$  unimportant (we neglect viscous damping in sound propagation), and therefore the temperature field can be assumed to be approximately uniform. This means that the difference  $\sigma_{ij} - c_s^2 \rho \delta_{ij}$  is negligible with respect to the fluctuating Reynolds stress. Furthermore, we will assume that the root mean square of the velocities  $v_i$  are much smaller than the speed of sound  $c_s$  (i.e., the turbulence has a small Mach number), and consequently the relative pressure fluctuations  $\delta p(\mathbf{r}, t)/p_0$  produced by the Reynolds stress is much smaller than 1. In this case, we can rewrite the Lighthill equation into the approximate form

$$\left(\Delta - \frac{1}{c_s^2} \partial_t^2\right) \frac{\delta p(\mathbf{r}, t)}{p_0} = -\frac{1}{c_s^2} (\nabla \otimes \nabla) : (\mathbf{v}(\mathbf{r}, t) \otimes \mathbf{v}(\mathbf{r}, t)), \quad (152)$$

with  $(\nabla \otimes \nabla) : (\mathbf{v} \otimes \mathbf{v}) \equiv \partial_{x_i} \partial_{x_j} v_i v_j$  (summing over indices  $i, j$ ). This equation serves as a starting point for the calculation of the pressure field. It describes the production of sound in turbulent flow through conversion of shear motion into longitudinal motion. The Reynolds stress represents a quadrupole source, which means that sound production is less efficient in turbulent flow than for example at vibrating boundaries where the source has dipole form. The remaining task is to characterize the velocity fluctuations in terms of spatial correlation functions, translate these into a two-point correlation function of the pressure field using Eq. (152), and finally obtain the spectrum of gravity fluctuations from these correlations. The last step is analogous to the calculation carried out in Sect. 5.2, specifically Eq. (136), for the perturbed temperature field. The calculation of gravity perturbations will be further simplified by assuming that the velocity field is stationary, isotropic, and homogeneous. These conditions can certainly be contested, but they are necessary to obtain an explicit solution to the problem (at least, solutions for a more general velocity field are unknown to the author).

Since the source term is quadratic in the velocity field, it is clear that the problem of this section is rather complicated. For example, the relation between temperature perturbations and gravity fluctuations was linear. For this reason, Cafaro and Ali (2009) decided to carry out the calculation in Fourier space (with respect to time and space).

From Eq. (152), we can calculate the Fourier transform of the auto-correlation of the pressure field, which yields (see Sect. 5)

$$\begin{aligned}
 S(\delta p; \mathbf{k}, \omega) &= \frac{1}{(2\pi)^4} \frac{p_0^2}{(\omega^2 - c_s^2 k^2)^2} \\
 &\cdot \int d\tau e^{-i\omega\tau} \int dV e^{i\mathbf{k}\cdot\mathbf{r}} \langle (\mathbf{k} \cdot \mathbf{v}(\mathbf{r}_0, t)) (\mathbf{k} \cdot \mathbf{v}(\mathbf{r}_0, t)) (\mathbf{k} \cdot \mathbf{v}(\mathbf{r}_0 + \mathbf{r}, t + \tau)) \\
 &\quad (\mathbf{k} \cdot \mathbf{v}(\mathbf{r}_0 + \mathbf{r}, t + \tau)) \rangle
 \end{aligned}
 \tag{153}$$

Note that the convention in turbulence theory used here to normalize the Fourier transform by  $1/(2\pi)^4$  is different from the convention used elsewhere in this article, where the inverse Fourier transform obtains this factor. The fact that noise amplitudes at different wave vectors and frequencies do not couple is a consequence of homogeneity and stationarity of the velocity field. Once the spectral density of pressure fluctuations is known, we can use it to calculate the gravity perturbation according to

$$S(\delta \mathbf{a}; \mathbf{k}, \omega) = \left( \frac{4\pi G}{c_s^2} \right)^2 \frac{\mathbf{k} \otimes \mathbf{k}}{k^4} S(\delta p; \mathbf{k}, \omega),
 \tag{154}$$

which is given in tensor form to describe spectral densities of the three acceleration components including their cross-spectral densities. This equation is obtained by taking the negative gradient of the first line in Eq. (43), and subsequently calculating its spatial Fourier transform.

We can now focus on the calculation of the source spectrum. According to Isserlis' theorem, the ensemble average in Eq. (153) can be converted into a product of second-order moments in case that the velocity fluctuations are Gaussian. We assume this to be the case (one of the less disputable assumptions), and write:

$$\langle v_i v_j v'_l v'_m \rangle = \langle v_i v_j \rangle \langle v'_l v'_m \rangle + \langle v_i v'_l \rangle \langle v_j v'_m \rangle + \langle v_i v'_m \rangle \langle v_j v'_l \rangle
 \tag{155}$$

The second-order moments are determined by turbulence theory. An isotropic turbulence has the wavenumber spectrum (Davidson 2004)

$$\begin{aligned}
 \langle (\mathbf{k} \cdot \mathbf{v}(\mathbf{r}_0, t)) (\mathbf{k} \cdot \mathbf{v}(\mathbf{r}_0, t)) \rangle &= \frac{2}{3} k^2 \int_{k_0}^{k_v} dk' \mathcal{E}(k') \\
 \langle (\mathbf{k} \cdot \mathbf{v}(\mathbf{r}_0, t)) (\mathbf{k} \cdot \mathbf{v}(\mathbf{r}_0 + \mathbf{r}, t)) \rangle &= k^2 \int_{\mathcal{I}} d^3 k' e^{-i\mathbf{k}'\cdot\mathbf{r}} \left( 1 - \frac{(\mathbf{k} \cdot \mathbf{k}')^2}{k^2 k'^2} \right) \frac{\mathcal{E}(k')}{4\pi k'^2} \\
 &= \frac{2}{3} k^2 \int_{k_0}^{k_v} dk' \mathcal{E}(k') \left( (j_0(k'r) - \frac{1}{2} j_2(k'r)) \right. \\
 &\quad \left. + \frac{3}{2} \frac{(\mathbf{k} \cdot \mathbf{r})^2}{k^2 r^2} j_2(k'r) \right)
 \end{aligned}
 \tag{156}$$

where  $\mathcal{E}(k) = \mathcal{K}_0 \epsilon^{2/3} k^{-5/3}$  is the Kolmogorov energy spectrum,  $\mathcal{K}_0$  the Kolmogorov number, and  $\epsilon$  the total (specific) energy dissipated by viscous forces

$$\epsilon = 2\nu \int_0^\infty dk' k'^2 \mathcal{E}(k') \tag{157}$$

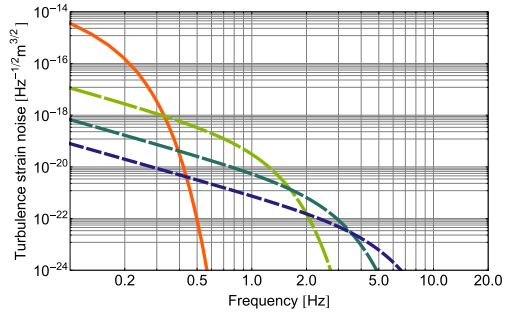
Here,  $\nu$  is the fluid’s viscosity. The Kolmogorov energy spectrum holds for the inertial regime  $\mathcal{I}$  (viscous forces are negligible), i.e., for wavenumbers between  $k_0 = 2\pi/\mathcal{R}$  and  $k_v = (\epsilon/\nu^3)^{1/4}$ , where  $\mathcal{R}$  is the linear dimension of the largest eddy in the turbulent flow. In Eq. (156), we have only written the equal-time correlations (the first following from the second equation). The velocities in the second equation should however be evaluated at two different times  $t, t + \tau$ . In Kaneda (1993), we find that for  $k \gg k_0$

$$\int dV e^{i\mathbf{k}\cdot\mathbf{r}} \langle v_i(\mathbf{r}_0, t) v_j(\mathbf{r}_0 + \mathbf{r}, t + \tau) \rangle = \exp\left(-\frac{1}{2} \frac{\tau^2}{\tau_0^2(k)}\right) \int dV e^{i\mathbf{k}\cdot\mathbf{r}} \langle v_i(\mathbf{r}_0, t) v_j(\mathbf{r}_0 + \mathbf{r}, t) \rangle \tag{158}$$

with  $\tau_0^2(k) = 1/(k^2 \langle v_i^2 \rangle)$ , where  $v_i$  is any of the components of the velocity vector. The first term in Eq. (155) is independent of time for a stationary velocity field (both expectation values are equal-time). Therefore, its energy only contributes to frequency  $\omega = 0$ , and we can neglect it. The Fourier transform in Eq. (153) of the second and third terms in Eq. (155) with respect to  $\tau$  can be carried out easily using Eq. (158). Also integrating over the angular coordinates of the spatial Fourier transform in Eq. (153), the gravity spectrum can be written

$$\begin{aligned} S(\delta\mathbf{a}; \mathbf{k}, \omega) &= \left(\frac{4\pi G}{c_s^2}\right)^2 \frac{\mathbf{k} \otimes \mathbf{k}}{k^4} \frac{1}{(2\pi)^3} \frac{p_0^2}{(\omega^2 - c_s^2 k^2)^2} \frac{\tau_0(k)}{2\sqrt{\pi}} \exp\left(-\frac{\tau_0^2(k)\omega^2}{4}\right) \\ &\cdot 2 \int dV e^{i\mathbf{k}\cdot\mathbf{r}} \left[ \frac{2}{3} k^2 \int_{k_0}^{k_v} dk' \mathcal{E}(k') \left( (j_0(k'r) - \frac{1}{2} j_2(k'r)) + \frac{3}{2} \frac{(\mathbf{k} \cdot \mathbf{r})^2}{k^2 r^2} j_2(k'r) \right) \right]^2 \\ &= \left(\frac{2Gp_0}{c_s^2}\right)^2 \frac{\mathbf{k} \otimes \mathbf{k}}{(\omega^2 - c_s^2 k^2)^2} \frac{\tau_0(k)}{\pi^{3/2}} \exp\left(-\frac{\tau_0^2(k)\omega^2}{4}\right) \\ &\cdot \left\{ \frac{4}{9} \int_0^\infty dr r^2 j_0(kr) \left[ \int_{k_0}^{k_v} dk' \mathcal{E}(k') \left( j_0(k'r) - \frac{1}{2} j_2(k'r) \right) \right]^2 \right. \\ &\quad \left. + \frac{4}{9} \int_0^\infty dr r^2 (j_0(kr) - 2j_2(kr)) \left[ \int_{k_0}^{k_v} dk' \mathcal{E}(k') \left( j_0(k'r) - \frac{1}{2} j_2(k'r) \right) \right] \right\} \end{aligned}$$

**Fig. 28** Newtonian-noise spectra from Lighthill acoustic noise. The four curves are plotted for  $k = 0.1 \text{ m}^{-1}$ ,  $k = 0.67 \text{ m}^{-1}$ ,  $k = 1.58 \text{ m}^{-1}$ ,  $k = 3.0 \text{ m}^{-1}$  (with decreasing dash length)



$$\left[ \int_{k_0}^{k_y} dk' \mathcal{E}(k') j_2(k'r) \right] + \int_0^\infty dr r^2 \left( \frac{1}{5} j_0(kr) - \frac{4}{7} j_2(kr) + \frac{8}{35} j_4(kr) \right) \times \left[ \int_{k_0}^{k_y} dk' \mathcal{E}(k') j_2(k'r) \right]^2 \tag{159}$$

Probably the best way to proceed is to carry out the integral over the radius  $r$ . The integrands are products of three spherical Bessel functions. An analytic solution for this type of integral was presented in Mehrem et al. (1991) where we find that the integral is non-zero only if the three wavenumbers fulfill the triangular relation  $|k' - k''| \leq k \leq k' + k''$  (i.e., the sum of the three corresponding wave vectors needs to vanish), and the orders of the spherical Bessel functions must fulfill  $|n' - n''| \leq n \leq n' + n''$ . Especially the last relation is useful since many products can be recognized by eye to have zero value. In each case, the result of the integration is a rational function of the three wavenumbers if the triangular condition is fulfilled, and zero otherwise. While it may be possible to solve the integral analytically, we will stop the calculation at this point. Numerical integration as suggested in Cafaro and Ali (2009) is a valuable option. The square-roots of the noise spectra normalized to units of GW amplitude,  $2S(\delta\mathbf{a}; \mathbf{k}, \omega)/(L\omega^2)^2$ , are shown in Fig. 28 for  $k = 0.1 \text{ m}^{-1}$ ,  $k = 0.67 \text{ m}^{-1}$ ,  $k = 1.58 \text{ m}^{-1}$ ,  $k = 3.0 \text{ m}^{-1}$ , where  $L = 3000 \text{ m}$  is the length of an interferometer arm.

Each spectrum is exponentially suppressed above the corner frequency  $1/\tau_0(k)$  with  $\tau_0 = 3.5 \text{ s}$ ,  $0.52 \text{ s}$ ,  $0.22 \text{ s}$ ,  $0.12 \text{ s}$ . Below the corner frequency, the spectrum is proportional to  $1/\omega^2$ . In order to calculate the dissipation rate  $\epsilon$ , a measured spectrum was used (Albertson et al. 1997), which has a value of about  $1 \text{ m}^3 \text{ s}^{-2}$  at  $k = 1 \text{ m}^{-1}$ , and wavenumber dependence approximately equal to the Kolmogorov spectrum. In this way, we avoid the implicit relation of the dissipation rate in Eq. (157), since  $\epsilon$  also determines the Kolmogorov energy spectrum. Solving the implicit relation for  $\epsilon$  gave poor numerical results, and also required us to extend the energy spectrum (valid in the inertial regime) to higher wavenumbers (the viscous regime). It is also worth noting that the energy spectrum and the scale  $\mathcal{R}$  (we used a value of  $150 \text{ m}$ ) are the only required model inputs related to properties of turbulence. Any other turbulence

parameter in this calculation can be calculated from these two (and a few standard parameters such as air viscosity, air pressure, . . .). The resulting spectra show that Newtonian noise from the Lighthill process is negligible above 5 Hz, but it can be a potential source of noise in low-frequency detectors. In the future, it should be studied how strongly the Lighthill gravity perturbation is suppressed when the detector is built underground.

### 5.5 Atmospheric Newtonian-noise estimates

In the following, we present the strain-noise forms of gravity perturbations from infrasound fields and uniformly advected temperature fluctuations. While the results of the previous sections allow us in principle to estimate noise at the surface as well as underground, we will only present analytic expressions for surface-noise spectra here. An analysis of infrasound Newtonian noise in underground detectors was presented by Fiorucci et al. (2018), which uses a numerical method to average Eq. (132) over propagation directions of sound waves. Gravity perturbations associated with advection of temperature and humidity fields are still poorly understood, and predictions of how it is suppressed with increasing detector depth would be highly speculative.

We start with the infrasound Newtonian noise. According to Eq. (132), the gravity acceleration of a single test mass at  $z_0 = 0$  due to an infrasound wave is given by

$$\delta a_x(\varrho_0, \omega) = -4\pi i \frac{G\rho_0}{\gamma\rho_0} e^{-i\mathbf{k}_e \cdot \varrho_0} \frac{\mathbf{e}_x \cdot \mathbf{k}}{k^2} \delta p(\omega) \tag{160}$$

Averaging over all propagation directions, the strain noise measured between two test masses separated by a distance  $L$  along  $\mathbf{e}_x$  reads

$$S(h; \omega) = \frac{2}{3} \left( \frac{4\pi}{kL\omega^2} \frac{G\rho_0}{\gamma\rho_0} \right)^2 S(\delta p; \omega) (1 - j_0(kL) + 2j_2(kL)) \tag{161}$$

The gravity-strain amplitude response is plotted in Fig. 29 expressing the distance  $L$  between the two test masses in units of sound wavelength  $\lambda_{IS} = 2\pi/k$ . For short distances between the test masses, the response is independent of  $L$ , and at large distances, the response falls with  $1/L$ . The long-distance response follows from the fact that gravity noise is uncorrelated between the two test masses, which means that the spectral densities of displacement noise of the two test masses can be added and subsequently divided by their distance,  $(S_1(x; \omega) + S_2(x; \omega))/L$ , to yield the strain noise. Instead, the response for small  $L$  corresponds to the regime where the two test masses experience two very similar gravity accelerations, which turn into a gravity-gradient signal when subtracted. The gravity gradient across two close test masses does not depend significantly on their distance  $L$ .

The strain noise spectrum from uniformly advected temperature fluctuations is calculated from Eq. (144) using the solution of the integrals given in Sect. 6.2:

$$S(h; \omega) = (2\pi)^3 \left( \frac{G\rho_0 c_T}{LT_0} \right)^2 \omega^{-(p+7)} \Gamma(2+p) \sin(\pi p/2) e^{-2r_{\min}\omega/v} v^{p+2}, \tag{162}$$

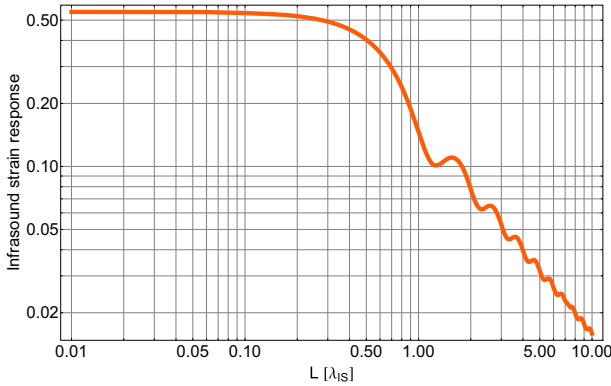


Fig. 29 Gravity-strain amplitude response to infrasound fields

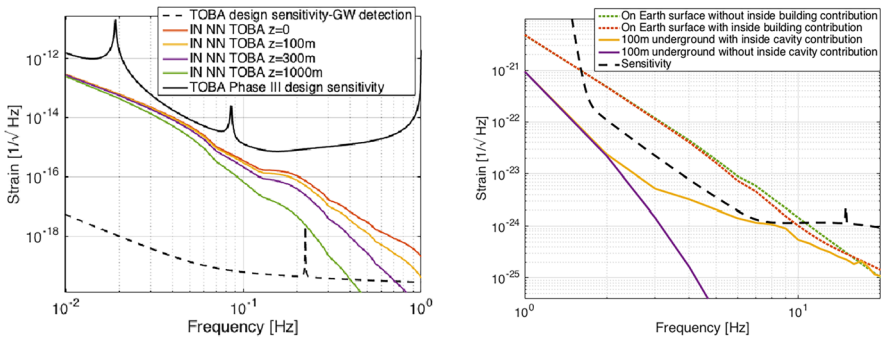


Fig. 30 Infrasound Newtonian noise in low-frequency GW detectors. Left: low-frequency concept (see Sect. 2.3). Right: Einstein Telescope. The sound spectra are taken from Bowman et al. (2005). Images reproduced with permission from Fiorucci et al. (2018); copyright by APS

where the modified Bessel functions were approximated according to Eq. (167). We assume that both test masses experience gravity perturbations characterized by the same spectral densities. The integral over stream lines in Eq. (144) was carried out over a semi-infinite disk with a disk-shaped excision of radius  $r_{\min}$  around the test mass. The excision enforces a minimum distance between stream lines and test masses, for example because of buildings hosting the test masses. Due to the exponential suppression, it is tempting to conclude that this noise contribution is insignificant deep underground. However, vortices or other non-uniform air flow, or coherent structures in the atmospheric boundary layer might cause important deviations from this simple result, which means that any prediction of advective Newtonian-noise suppression with depth would be highly speculative.

Figure 30 shows infrasound Newtonian noise spectra for low-frequency detector concepts (left) and for the proposed third-generation GW detector Einstein Telescope (right). For the low-frequency part, it can be seen that infrasound Newtonian noise is only weakly suppressed with increasing detector depth, since fluctuations of static pressure maintain high coherence over long distances in this band. Consequently, to

reach the final sensitivity target below  $10^{-19} \text{ Hz}^{-1/2}$  at 0.1 Hz, several orders of magnitude reduction of sound Newtonian noise are still required. In comparison, infrasound Newtonian noise will play a minor role for the Einstein Telescope if constructed at least 100 m underground. There is a smaller, but significant contribution from sound fields inside the several tens of meters large cavities that host the vortex stations of the detector.

The slope of infrasound Newtonian noise is steeper than of seismic Newtonian noise (see Fig. 35), which can be taken as an indication that there may be a frequency below which atmospheric Newtonian noise dominates over seismic Newtonian noise. This has in fact been predicted in Harms et al. (2013). Using measured spectra of atmospheric pressure fluctuations and seismic noise, the intersection between seismic and infrasound Newtonian noise happens at about 1 Hz for a test mass at the surface. We also know (see Sect. 7.1.5) that Newtonian noise from atmospheric pressure fluctuations is the dominant ambient noise background around 1 mHz. One might be tempted to conclude that gravity perturbations from advected temperature fields may be an even stronger contribution at low frequencies. However, one has to be careful since models presented in this chapter cannot easily be extended to mHz frequencies, and temperature structure functions as in Eq. (137) can take different forms. The quasi-static approximation of the temperature field will fail at sufficiently low frequencies, and the temperature field cannot be characterized anymore as a result of turbulent mixing (Kukharets and Nalbandyan 2006).

## 5.6 Summary and open problems

In this section, we reviewed models of atmospheric gravity perturbations that are either associated with infrasound waves, or with quasi-stationary temperature fields advected by wind. For surface detectors, atmospheric Newtonian noise starts to be significant below 10 Hz according to these models, but this is only true for sound spectra representative of remote places. Sound levels in laboratory buildings can exceed sound levels at remote locations by more than an order of magnitude even without heavy machinery running, e.g., due to ventilation systems or pumps (Fiorucci et al. 2018). In this case, sound Newtonian noise can become significant above 10 Hz already, and become a potentially limiting noise contribution in advanced detectors.

According to Eqs. (161) and (162), and comparing with seismic Newtonian noise (see Fig. 35), we see that atmospheric spectra are steeper and therefore potentially the dominating gravity perturbation in low-frequency detectors. However, both models are based on approximations that may not hold at frequencies below a few Hz. A summary of approximations applied to the infrasound Newtonian noise model can be found in Harms et al. (2013). Also, the noise model of advected temperature fluctuations is likely inaccurate at sub-Hz frequencies since it is based on the assumption that the temperature field is quasi-stationary, is produced by turbulent mixing, and transported by uniform air flow.

As we have seen, few time-varying atmospheric noise models have been developed so far, which leaves plenty of space for future work in this field. For example, convection may produce atmospheric gravity perturbations, and only very simple models

of gravity perturbations from turbulence have been calculated so far. While these yet poorly modeled forms of atmospheric noise are likely insignificant in GW detectors sensitive above 10 Hz, they may become important in low-frequency detectors. Improving these models will also answer to the important question how strongly atmospheric Newtonian noise is suppressed with depth. Finally, the question should be addressed whether atmospheric disturbances transmitted in the form of seismic waves into the ground can be neglected in Newtonian-noise models. As we outlined briefly in Sect. 5.1, even though transmission coefficients of sound waves into the ground are negligible with respect to their effect on seismic and infrasound fields, it seems that they may be relevant with respect to their effect on the gravity field.

## 6 Gravity perturbations from objects

In the previous sections, Newtonian-noise models were developed for density perturbations described by fields in infinite or half-infinite media. The equations of motion that govern the propagation of disturbances play an important role since they determine the spatial correlation functions of the density field. In addition, gravity perturbations can also be produced by objects of finite size, which is the focus of this section. Typically, the objects can be approximated as sufficiently small, so that excitation of internal modes do not play a role in calculations of gravity perturbations. The formalism that is presented can in principle also be used to calculate gravity perturbations from objects that experience deformations, but this scenario is not considered here. In the case of deformations, it is advisable to make use of a numerical simulation. For example, to calculate gravity perturbations from vibrations of vacuum chambers that surround the test masses in GW detectors, Pepper used a numerical simulation of chamber deformations (Pepper 2007). A first analytical study of gravity perturbations from objects was performed by Thorne and Winstein who investigated disturbances of anthropogenic origin (Thorne and Winstein 1999). The paper of Creighton has a section on gravity perturbations from moving tumbleweeds, which was considered potentially relevant to the LIGO Hanford detector (Creighton 2008). Interesting results were also presented by Lockerbie (2012), who investigated corrections to gravity perturbations related to the fact that the test masses are cylindrical and not, as typically approximated, point masses.

Section 6.1 presents rules of thumb that make it possible to estimate the relevance of perturbations from an object “by eye” before carrying out any calculation. Sections 6.2 and 6.3 review well-known results on gravity perturbations from objects in uniform motion, and oscillating objects. A generic analytical method to calculate gravity perturbations from oscillating and rotating objects based on multipole expansions is presented in Sects. 6.5 and 6.6.

### 6.1 Rules of thumb for gravity perturbations

From our modelling effort so far, we conclude that seismic fields produce the dominant contribution to Newtonian noise above a few Hz. In terms of test-mass acceleration, seismic Newtonian noise is proportional to the displacement  $\xi$ , and ground density  $\rho$ :

$$\delta a \sim G \rho \xi \quad (163)$$

This relation is true for any type of seismic field, underground and above surface, with or without scattering, and to make this equation exact, a numerical factor needs to be multiplied, which, in the cases studied so far, should realistically lie within the range 1–10. This was one of the results of Sect. 3. Other forms of Newtonian noise would be deemed relevant if they lay within a factor 10 to seismic Newtonian noise (this number can increase in the future with improving noise-cancellation performance). The question that we want to answer now is under which circumstances an object would produce gravity perturbations comparable to perturbations from seismic fields. Intuitively, one might think that an object only needs to be close enough to the test mass, but this is insufficient unless the object almost touches the test mass, as will be shown in the following.

Let us consider the gravity perturbation from a small mass of volume  $\delta V$  and density  $\rho_0$  at distance  $r$  to the test mass that oscillates with amplitude  $\xi(t) \ll r$ . We can use the dipole form in Eq. (45) to calculate the gravity perturbation at  $\mathbf{r}_0 = \mathbf{0}$ :

$$\delta \mathbf{a}(t) = G \rho_0 \frac{\delta V}{r^3} (\xi(t) - 3(\mathbf{e}_r \cdot \xi(t))\mathbf{e}_r) \quad (164)$$

Acceleration produced by a point mass scales similarly to acceleration from seismic fields according to Eq. (163), but the amplitude is reduced by  $\delta V/r^3$ . In numbers, a solid object with 1 m diameter at a distance of 5 m oscillating with amplitude equal to seismic amplitudes, and equal density to the ground would produce Newtonian noise, which is about a factor 100 weaker than seismic Newtonian noise. Infrastructure at GW detectors near test masses include neighboring chambers, which can have diameters of several meters, but the effective density is low since the mass is concentrated in the chamber walls.

If the distance  $r$  is decreased to its minimum when the test mass and the perturbing mass almost touch, then the factor  $\delta V/r^3$  is of order unity. It is an interesting question if there exist geometries of disturbing mass and test mass that minimize or maximize the gravitational coupling of small oscillations. An example of a minimization problem that was first studied by Lockerbie (2012) is presented in Sect. 6.4. The maximization of gravitational coupling by varying object and test-mass geometries could be interesting in some experiments. Maybe it is possible to base a general theorem on the multipole formalism for small oscillations introduced in Sect. 6.5.

One mechanism that could potentially boost gravity perturbations from objects are internal resonances. It is conceivable that vibration amplitudes are amplified by factors up to a few hundred on resonance, and therefore it is important to investigate carefully the infrastructure close to the test mass. There is ongoing work on this for the Virgo detector where handles attached to the ground are located within half a meter to the test masses. While the rule of thumb advocated in this section rules out any significant perturbation from the handles, handle resonances may boost the gravity perturbations to a relevant level. Finally, we want to emphasize that the rule of thumb only applies to perturbative motion of objects. An object that changes location, or rotating objects do not fall under this category.

### 6.2 Objects moving with constant speed

Objects moving at constant speed produce gravity perturbations through changes in distance from a test mass. It is straight-forward to write down the gravitational attraction between test mass and object as a function of time. The interesting question is rather what the perturbation is as a function of frequency. While gravity fluctuations from random seismic or infrasound fields are characterized by their spectral densities, gravity changes from moving objects need to be expressed in terms of their Fourier amplitudes, which are calculated in this section. Since the results should also be applicable to low-frequency detectors where the test masses can be relatively close to each other, the final result will be presented as strain amplitudes.

We consider the case of an object of mass  $m$  that moves at constant speed  $v$  along a straight line that has distance  $r_1, r_2$  to two test masses of an arm at closest approach. The vectors  $\mathbf{r}_1, \mathbf{r}_2$  pointing from the test mass to the points of closest approach are perpendicular to the velocity  $\mathbf{v}$ . The closest approach to the first test mass occurs at time  $t_1$ , and at  $t_2$  to the second test mass.

As a function of time, the acceleration of test mass 1 caused by the uniformly moving object reads

$$\delta \mathbf{a}_1(t) = -\frac{Gm}{(r_1^2 + v^2(t - t_1)^2)^{3/2}} (\mathbf{r}_1 + \mathbf{v}(t - t_1)) \tag{165}$$

The Fourier transform of  $\delta \mathbf{a}_1(t)$  can be directly calculated with the result

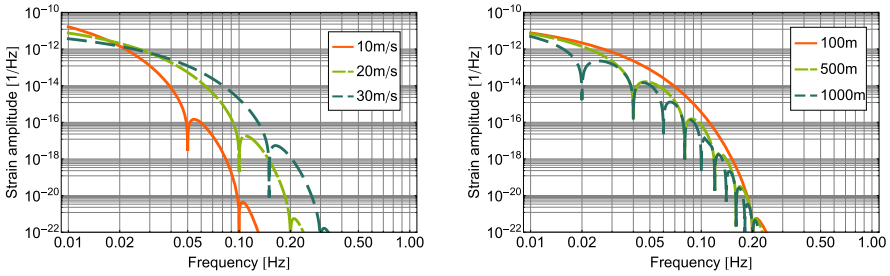
$$\delta \mathbf{a}_1(\omega) = -\frac{2Gm\omega}{v^2} \left( K_1(r_1\omega/v)\mathbf{r}_1/r_1 + iK_0(r_1\omega/v)\mathbf{v}/v \right) e^{i\omega t_1} \tag{166}$$

with  $K_n(x)$  being the modified Bessel function of the second kind. This equation already captures the most important properties of the perturbation in frequency domain. The ratio  $v/r_1$  marks a threshold frequency. Above this frequency, the argument of the modified Bessel functions is large and we can apply the approximation

$$K_n(x) \approx \sqrt{\frac{\pi}{2x}} e^{-x} \left( 1 + \frac{4n^2 - 1}{8x} + \dots \right), \tag{167}$$

which is valid for  $x \gg |n^2 - 1/4|$ . We see that the Fourier amplitudes are exponentially suppressed above  $v/r_1$ . The expression in Eq. (166) has the same form for the second test mass. We can however eliminate  $t_2$  in this equation since the distance travelled by the object between  $t_1$  and  $t_2$  is  $L(\mathbf{e}_{12} \cdot \mathbf{v})/v$ , where  $L$  is the distance between the test masses, and  $\mathbf{e}_{12}$  is the unit vector pointing from test mass 1 to test mass 2, and so  $t_2 = t_1 + L(\mathbf{e}_{12} \cdot \mathbf{v})/v^2$ . Another substitution that can be made is

$$\mathbf{r}_2 = \mathbf{r}_1 - L\mathbf{e}_{12} + L(\mathbf{e}_{12} \cdot \mathbf{v})\mathbf{v}/v^2 \tag{168}$$



**Fig. 31** Gravity perturbations from a uniformly moving point mass. In the left plot, distance between test masses is kept constant at  $L = 500$  m, while in the right plot speed is kept constant at 20 m/s

The strain amplitude is then simply given by

$$h(\omega) = -\mathbf{e}_{12} \cdot (\delta\mathbf{a}_2(\omega) - \delta\mathbf{a}_1(\omega))/(\omega^2 L) \tag{169}$$

Let us consider a simplified scenario. The test masses are assumed to be underground at depth  $D$ , and a car is driving directly above the test masses with  $\mathbf{v}$  parallel  $\mathbf{e}_{12}$  and perpendicular to  $\mathbf{r}_1$ . Therefore,  $\mathbf{r}_1 = \mathbf{r}_2$ , and  $t_2 - t_1 = L/v$ . The corresponding strain amplitude is

$$h(\omega) = \frac{2Gm}{v^2 \omega L} iK_0(\omega D/v) \left( e^{i\omega L/v} - 1 \right) e^{i\omega t_1} \tag{170}$$

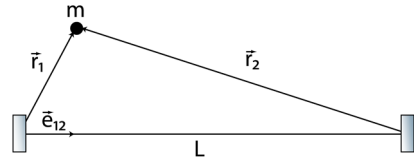
Notice that the strain amplitude is independent of the test mass separation  $L$  at frequencies  $\omega \ll v/L$ . The plots in Fig. 31 show the strain amplitudes with varying speeds  $v$  and arm lengths  $L$ . In the former case, the arm length is kept constant at  $L = 500$  m, in the latter case, the speed is kept constant at  $v = 20$  m/s. The mass of the car is 1000 kg, and the depth of the test masses is 300 m.

While this form of noise is irrelevant to large-scale GW detectors sensitive above 10 Hz, low-frequency detectors could be strongly affected. According to the left plot, one should better enforce a speed limit on cars to below 10 m/s if the goal is to have good sensitivity around 0.1 Hz. Another application of these results is to calculate Newtonian noise from uniformly advected atmospheric temperature fields as discussed in Sect. 5.2. For uniform airflow, the remaining integrals in Eq. (144) are the Fourier transform of Eq. (165), whose solution was given in this section.

### 6.3 Oscillating point masses

Oscillating masses can be a source of gravity perturbations, where we understand oscillation as a periodic change in the position of the center of mass. As we have seen in Sect. 6.1, it is unlikely that these perturbations are dominant contributions to Newtonian noise, but in the case of strongly reduced seismic Newtonian noise (for example, due to coherent noise cancellation), perturbations from oscillating objects may become significant. For an accurate calculation, one also needs to model disturbances resulting from the reaction force on the body that supports the oscillation. In this section, we neglect the reaction force. Oscillation is only one of many possible

**Fig. 32** A point mass  $m$  oscillating with amplitude  $\xi$  produces differential displacement of two test masses separated by  $L$



modes of object motion that can potentially change the gravity field. A formalism that can treat all types of object vibrations and other forms of motion is presented in Sect. 6.4.

The goal is to calculate the gravity perturbation produced by an oscillating point mass  $m$  as strain noise between two test masses at distance  $L$  to each other separated along the direction of the unit vector  $\mathbf{e}_{12}$  (Fig. 32).

While the direction of oscillation is assumed to be constant, the amplitude is random and therefore characterized by a spectral density. As usual, we will denote the amplitudes of oscillation by  $\xi(\omega)$  keeping in mind that these only have symbolic meaning and need to be translated into spectral densities. We only allow for small oscillations, i.e., with  $\xi$  being much smaller than the distance of the object to the two test masses. The acceleration of the first test mass has the well-known dipole form

$$\delta \mathbf{a}_1(\omega) = \frac{Gm}{r_1^3} (\xi(\omega) - 3(\xi(\omega) \cdot \mathbf{e}_{r_1})\mathbf{e}_{r_1}) \tag{171}$$

where  $\mathbf{e}_{r_1}$  is the unit vector pointing from the first test mass to the object, and  $r_1$  is the distance between them. The acceleration of the second test mass has the same form, and we can substitute  $\mathbf{e}_{r_2} = (\mathbf{e}_{r_1} - \lambda \mathbf{e}_{12})/\delta$  and  $r_2 = r_1 \delta$  with  $\delta \equiv (1 + \lambda^2 - 2\lambda(\mathbf{e}_{r_1} \cdot \mathbf{e}_{12}))^{1/2}$  and  $\lambda \equiv L/r_1$ .

Let us consider the case of an object oscillating along the direction  $\mathbf{e}_{12}$ , and  $\mathbf{e}_{12}$  being perpendicular to  $\mathbf{e}_{r_1}$ . Then we can write for the strain noise

$$h_{\parallel}(\omega) = \mathbf{e}_{12} \cdot (\delta \mathbf{a}_2(\omega) - \delta \mathbf{a}_1(\omega))/(L\omega^2) = \frac{Gm\xi(\omega)}{r_1^4\omega^2} \frac{1}{\lambda} \left( \frac{1 - 2\lambda^2}{(1 + \lambda^2)^{5/2}} - 1 \right) \tag{172}$$

Changing the direction of oscillation from  $\mathbf{e}_{12}$  to  $\mathbf{e}_{r_1}$ , the strain noise reads

$$h_{\perp}(\omega) = \frac{Gm\xi(\omega)}{r_1^4\omega^2} \frac{1}{\lambda} \frac{3\lambda}{(1 + \lambda^2)^{5/2}} \tag{173}$$

While  $h_{\parallel}(\omega)$  becomes arbitrarily small with decreasing  $\lambda$ ,  $h_{\perp}(\omega)$  approaches a constant value. Towards high frequencies,  $h_{\perp}$  falls rapidly since there is no force along  $\mathbf{e}_{12}$  on the first test mass, and the distance of the object to the second test mass increases with growing  $\lambda$ , and also the projection of the gravity perturbation at the second test mass onto  $\mathbf{e}_{12}$  becomes smaller.

Figure 33 shows the gravity strain response to an oscillating object for oscillations parallel to  $\mathbf{e}_{12}$  (left) and perpendicular to  $\mathbf{e}_{12}$  (right). The position of the object is

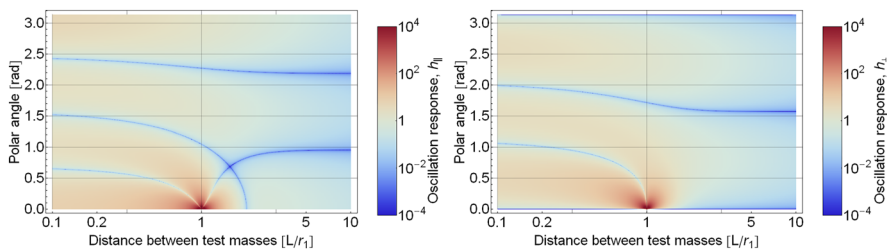
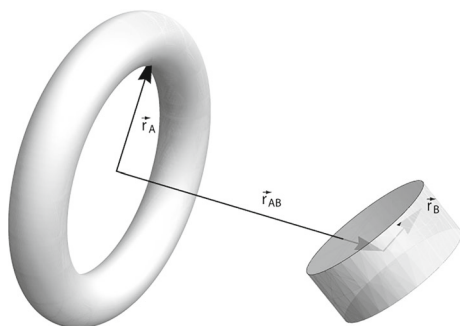


Fig. 33 Strain response to gravity perturbations from oscillating objects

Fig. 34 Bipolar multipole expansion



parameterized by the angle  $\phi = \arccos(\mathbf{e}_{12} \cdot \mathbf{e}_{r_1})$  (which we call polar angle). Equations (172) and (173) correspond to the response on the lines  $\phi = \pi/2$ . The response grows to infinity for  $\lambda = 1$  and polar angle  $\phi = 0$  since the object is collocated with the second test mass. Note that  $\lambda > 1$  and  $\phi = 0$  means that the object lies between the two test masses.

### 6.4 Interaction between mass distributions

In the following, we discuss gravitational interaction between two compact mass distributions. We consider the case where the distance  $R_{AB}$  between the two centers of mass is greater than the object diameters at largest extent. The so-called bipolar expansion allows us to express the gravitational force in terms of mass multipole moments. The idea is to split the problem into three separate terms. One term depends on the vector  $\mathbf{R}_{AB}$  that points from the center of mass  $A$  to the center of mass  $B$ . Each individual mass is expanded into its multipoles according to Eq. (262) calculated in identically oriented coordinate systems, but with their origins corresponding to the two centers of mass. The situation is depicted in Fig. 34.

Technically, the origins do not have to be the centers of mass, but in many cases it is certainly the preferred choice. The calculation of the bipolar expansion of the interaction energy between two charge distributions is outlined (Solov'yov et al. 2007). The result can either be expressed in terms of the Wigner 3-j symbols or Clebsch–Gordan coefficients. We will use Clebsch–Gordan coefficients (see Appendix 4):

$$\begin{aligned}
 U_{AB}(\mathbf{R}_{AB}) &= -G \sum_{l_1=0}^{\infty} \sum_{l_2=0}^{\infty} (-1)^{l_2} \left(\frac{2L}{2l_1}\right)^{1/2} \\
 &\times \sum_{m_1=-l_1}^{l_1} \sum_{m_2=-l_2}^{l_2} \left(I_L^M(\mathbf{R}_{AB})\right)^* X_{l_1}^{m_1, A} X_{l_2}^{m_2, B} \\
 &\langle l_1, m_1; l_2, m_2 | L, M \rangle,
 \end{aligned} \tag{174}$$

where  $I_L^M(\cdot)$  are the interior solid spherical harmonics defined in Eq. (261), and  $L \equiv l_1 + l_2$ ,  $M \equiv m_1 + m_2$ . It is not very difficult to generalize this equation for arbitrary mass distributions (one object inside another hollow object, etc), but we will leave this for the reader. The method is essentially an exchange of irregular and regular solid spherical harmonics in Eq. (174) together with Eqs. (262) and (263). Also, in general it may be necessary to divide the multipole integral in Eq. (262) into several integrals over regular and irregular harmonics. A practical method to calculate the Clebsch-Gordan coefficients  $\langle l_1, m_1; l_2, m_2 | L, M \rangle$  is outlined in Sect. 4.

As a first example, we apply the formalism to calculate the gravity force between a point mass and a cylindrical mass. This scenario has been first considered by Lockerbie (2012) to investigate whether the typical approximation of the test mass as a point mass is valid. The only non-vanishing multipole moment of a point mass  $M$  in a coordinate system centered on its position is  $X_0^0 = M$ . Therefore the interaction energy can be written

$$U_{AB}(\mathbf{R}_{AB}) = -GM \sum_{l=0}^{\infty} \sum_{m=-l}^l \left(I_l^m(\mathbf{R}_{AB})\right)^* X_l^{m, B} \tag{175}$$

Let us consider the specific example of a point mass interacting with the quadrupole moment of a cylindrical mass of uniform density (the dipole moment of the cylinder is zero). The cylinder of mass  $M$  has a radius  $R$  and a height  $H$ . Aligning the  $z$ -axis of the coordinate system with the symmetry axis of the cylinder, the only non-vanishing moments of the cylinder have  $m = 0$  due to axial symmetry. Therefore, the relevant solid spherical harmonic expressed in cylindrical coordinates is given by

$$R_2^0 = \frac{1}{2}(2z^2 - \rho^2) \tag{176}$$

According to Eq. (262), the corresponding quadrupole moment with respect to the center of mass is

$$X_2^0 = \frac{M_c}{12} (H^2 - 3R^2) \tag{177}$$

Since the  $z$ -axis is defined parallel to the symmetry axis of the cylinder, the spherical angular coordinate  $\theta$  in  $I_2^0(\mathbf{R}_{AB})$  represents the angle between the symmetry axis and the separation vector  $\mathbf{R}_{AB}$ . The interaction energy of the quadrupole term can be written

$$U_{AB}(\mathbf{R}_{AB}) = -\frac{GM M_c}{24R_{AB}^3} (H^2 - 3R^2) (3 \cos^2(\theta) - 1) \tag{178}$$

Next we outline briefly how to calculate a gravitational force between two bodies based on the bipolar expansion involving one point mass  $m$ . The gravitational force is the negative gradient of the interaction energy, which can be calculated using Eq. (254)

$$\begin{aligned}
 \mathbf{F}(\mathbf{R}_{AB}) &= GM \sum_{l=0}^{\infty} \sum_{m=-l}^l (\nabla I_l^m(\mathbf{R}_{AB}))^* X_l^{m,A} \\
 &= GM \sum_{l=0}^{\infty} \sqrt{\frac{4\pi}{2l+1}} \frac{1}{R_{AB}^{l+2}} \sum_{m=-l}^l (-(l+1)\mathbf{Y}_l^m(\mathbf{R}_{AB}) + \Psi_l^m(\mathbf{R}_{AB}))^* X_l^{m,A},
 \end{aligned}
 \tag{179}$$

which involves the vector spherical harmonics defined in Eq. (251). Interestingly, the quadrupole moment of the cylinder, and the associated interaction energy and force, are zero when  $H = \sqrt{3}R$ . Since the quadrupole moment can be considered describing the lowest-order correction of the monopole gravitational force, a cylinder with vanishing quadrupole moment behaves very much like a point mass in interactions with nearby point masses. An interesting application of this result is presented in Lockerbie (2002).

The interaction of the point mass with the monopole and quadrupole moments of the cylinder can also lead to a cancellation of certain components of the force. For example, calculating the sum of the monopole and quadrupole terms of the last equation in radial direction, we have

$$\begin{aligned}
 0 &= -\frac{GMM_c}{R_{AB}^2} - \frac{3GMM_c}{R_{AB}^4} \frac{1}{2} (3 \cos^2(\theta) - 1) \frac{1}{12} (H^2 - 3R^2) \\
 R_{AB}^2 &= \frac{(H^2 - 3R^2)}{8} (1 - 3 \cos^2(\theta))
 \end{aligned}
 \tag{180}$$

Obviously, cancellation is impossible if  $H = \sqrt{3}R$ . Conversely, the quadrupole moment can also lead to an enhancement of components of the gravitational force relative to the monopole term.

### 6.5 Oscillating objects

In the previous section, we introduced the formalism of bipolar expansion to calculate gravitational interactions between two bodies. However, what we typically want is something more specific such as the change in gravity produced by translations and rotations of bodies. Translations in the form of small oscillations will be studied in this section, rotations in the following section. We emphasize that the same formalism can also be used to describe changes in the gravity field due to arbitrary vibrations of bodies by treating these as changes in the coefficients of a multipole expansion.

In this section, we assume that the orientation of the two bodies does not change, while the separation between them changes. This can either be incorporated into the formalism as a change of  $\mathbf{R}_{AB}$ , which, according to Eq. (174), requires a transformation rule for the irregular solid spherical harmonics under translation. Alternatively, we could also treat  $\mathbf{R}_{AB}$  as constant, but translate one of the bodies inside its own

coordinate system leading to changes in its multipole moments. In either case, the effect of translation can be accounted for using the transformation rules on the regular or irregular solid spherical harmonics in the form of addition theorems. In the case of regular solid spherical harmonics, the result can be written in terms of Clebsch–Gordan coefficients

$$R_l^m(\mathbf{r}_1 + \mathbf{r}_2) = \sum_{l'=0}^l \sum_{m'=-l'}^{l'} \mathcal{R}_{lm}^{l'm'} R_{l'}^{m'}(\mathbf{r}_1) R_{l-l'}^{m-m'}(\mathbf{r}_2) \tag{181}$$

$$\mathcal{R}_{lm}^{l'm'} \equiv \left(\frac{2l}{2l'}\right)^{1/2} \langle l', m'; l-l', m-m' | lm \rangle$$

The addition theorem for the irregular solid spherical harmonics reads

$$I_l^m(\mathbf{r}_1 + \mathbf{r}_2) = \sum_{l'=0}^{\infty} \sum_{m'=-l'}^{l'} \mathcal{I}_{lm}^{l'm'} R_{l'}^{m'}(\mathbf{r}_{<}) I_{l+l'}^{m-m'}(\mathbf{r}_{>}) \tag{182}$$

$$\mathcal{I}_{lm}^{l'm'} \equiv \left(\frac{2l + 2l' + 1}{2l'}\right)^{1/2} \langle l', m'; l+l', m-m' | lm \rangle$$

where  $\mathbf{r}_{>}$  is the longer of the two vectors  $\mathbf{r}_1, \mathbf{r}_2$ , and  $\mathbf{r}_{<}$  is the shorter one. These addition theorems can be found in different forms (Steinborn and Ruedenberg 1973; Caola 1978). We chose the Clebsch–Gordan variant since it bears some similarity to the bipolar expansion.

In the following, we describe oscillations of a body as a small change in  $\mathbf{R}_{AB}$ , which means that we need to apply the addition theorem of irregular harmonics. In Eq. (182), we set  $\mathbf{r}_1 = \mathbf{R}_{AB}$  and  $\mathbf{r}_2 = \boldsymbol{\xi}$ . Since the oscillation amplitude  $\boldsymbol{\xi}$  is assumed to be small, we only keep terms up to linear order in  $\boldsymbol{\xi}$ :

$$I_L^M(\mathbf{R}_{AB} + \boldsymbol{\xi}) = \sum_{l'=0}^{\infty} \sum_{m'=-l'}^{l'} \mathcal{I}_{LM}^{l'm'} R_{l'}^{m'}(\boldsymbol{\xi}) I_{L+l'}^{M-m'}(\mathbf{R}_{AB})$$

$$\approx \sum_{l'=0}^1 \sum_{m'=-l'}^{l'} \mathcal{I}_{LM}^{l'm'} R_{l'}^{m'}(\boldsymbol{\xi}) I_{L+l'}^{M-m'}(\mathbf{R}_{AB})$$

$$= I_L^M(\mathbf{R}_{AB}) + \mathcal{I}_{L,M}^{1,-1} I_{L+1}^{M+1}(\mathbf{R}_{AB}) R_1^{-1}(\boldsymbol{\xi})$$

$$+ \mathcal{I}_{L,M}^{1,0} I_{L+1}^M(\mathbf{R}_{AB}) R_1^0(\boldsymbol{\xi}) + \mathcal{I}_{L,M}^{1,1} I_{L+1}^{M-1}(\mathbf{R}_{AB}) R_1^1(\boldsymbol{\xi}) \tag{183}$$

Let us illustrate this result with an example. We apply the linearized addition theorem to the case of an interaction between a quadrupole moment of a cylinder and an oscillating point mass. The cylinder is meant to represent a test mass of a GW detector, the point mass can represent part of a larger vibrating object in the vicinity of the test mass. Using the notation of the example in the previous section, the perturbed interaction energy can be written as

$$\begin{aligned}
U_{AB}(\mathbf{R}_{AB} + \boldsymbol{\xi}) &= -GM \left( I_2^0(\mathbf{R}_{AB} + \boldsymbol{\xi}) \right)^* X_2^{0B} \\
&= -\frac{GMM_c}{12} (H^2 - 3R^2) \\
&\quad \cdot \left[ I_2^0(\mathbf{R}_{AB}) + 2\sqrt{6}\Re[I_3^1(\mathbf{R}_{AB})R_1^{-1}(\boldsymbol{\xi})] - 3I_3^0(\mathbf{R}_{AB})R_1^0(\boldsymbol{\xi}) \right] \\
&= -\frac{GMM_c}{24R_{AB}^3} (H^2 - 3R^2) \cdot \left[ 3(\mathbf{e}_{AB} \cdot \mathbf{e}_z)^2 - 1 - \frac{3\xi}{R_{AB}} \right. \\
&\quad \left. ((5(\mathbf{e}_{AB} \cdot \mathbf{e}_z)^2 - 1)(\mathbf{e}_{AB} \cdot \mathbf{e}_\xi) - 2(\mathbf{e}_{AB} \cdot \mathbf{e}_z)(\mathbf{e}_\xi \cdot \mathbf{e}_z)) \right] \quad (184)
\end{aligned}$$

where  $\mathbf{e}_z$  is the symmetry axis of the cylinder,  $\mathbf{e}_{AB} \equiv \mathbf{R}_{AB}/R_{AB}$ , and  $\mathbf{e}_\xi \equiv \boldsymbol{\xi}/\xi$ . In the case of a point mass being displaced along the radial direction, parallel to  $\mathbf{R}_{AB}$ , the perturbed interaction potential simplifies to

$$U_{AB}(\mathbf{R}_{AB} + \boldsymbol{\xi}) = -\frac{GMM_c}{24R_{AB}^3} (H^2 - 3R^2) (3(\mathbf{e}_{AB} \cdot \mathbf{e}_z)^2 - 1) \left( 1 - \frac{3\xi}{R_{AB}} \right) \quad (185)$$

This result can also be derived directly from Eq. (178). For displacements perpendicular to the radial direction  $\mathbf{R}_{AB}$ , the interaction potential simplifies to

$$\begin{aligned}
U_{AB}(\mathbf{R}_{AB} + \boldsymbol{\xi}) \\
&= -\frac{GMM_c}{24R_{AB}^3} (H^2 - 3R^2) \left[ 3(\mathbf{e}_{AB} \cdot \mathbf{e}_z)^2 - 1 + \frac{6\xi}{R_{AB}} (\mathbf{e}_{AB} \cdot \mathbf{e}_z)(\mathbf{e}_\xi \cdot \mathbf{e}_z) \right] \quad (186)
\end{aligned}$$

In this scenario, the displacement  $\boldsymbol{\xi}$  of the point mass should be considered a function of time. The result describes the lowest order correction of the monopole-monopole time-varying interaction between a point mass and a cylinder. We see that the quadrupole contribution is suppressed by a factor  $\xi/R_{AB}$  (the vibration amplitude is at most a few millimeters). Therefore it is clear that corrections from higher-order moments only matter if gravitational interaction is measured very precisely, or the vibrating point mass is very close to the cylinder.

## 6.6 Rotating objects

Gravity perturbations can be generated by rotating objects such as exhaust fans or motors. We will again use the formalism of the bipolar expansion to calculate the gravitational interaction. In analogy to the previous section, a transformation rule is required for solid spherical harmonics under rotations. For this, we need to work in two coordinate systems. One coordinate system is body fixed. When the body rotates, this coordinate system rotates with it. For the bipolar expansion, we also need to define a coordinate system of the “laboratory frame”, and the purpose of the rotation transformation is to describe the relative orientation of a body-fixed coordinate system to the laboratory frame. Rotations are easier to describe since we have chosen to work with spherical multipole expansions in this article. According to Eq. (261), if we understand

the transformation of scalar surface spherical harmonics under rotations, then we automatically have the transformation of solid spherical harmonics. The transformation of surface spherical harmonics under rotations can be written in terms of the Wigner D-matrices (Romanowski and Krukowski 2007; Steinborn and Ruedenberg 1973):

$$Y_l^m(\theta, \phi) = \sum_{m'=-l}^l Y_l^{m'}(\theta', \phi') D_{m',m}^{(l)}(\alpha, \beta, \gamma) \tag{187}$$

and since the transformation is unitary:

$$Y_l^m(\theta', \phi') = \sum_{m'=-l}^l Y_l^{m'}(\theta, \phi) D_{m,m'}^{(l)*}(\alpha, \beta, \gamma) \tag{188}$$

Primed coordinates stand for the body-fixed system, while coordinates without prime belong to the laboratory frame. Rotations preserve the degree  $l$  of spherical harmonics.

The rotation is defined in terms of the Euler angles  $\alpha, \beta, \gamma$  around three axes derived from the body-fixed system. The first rotation is by  $\alpha$  around the  $z$ -axis of the body-fixed system, then by  $\beta$  around the  $y'$ -axis of the once rotated coordinate system (following the convention in Steinborn and Ruedenberg 1973), and finally by  $\gamma$  around the  $z''$ -axis of the twice rotated coordinate system. Rotations around the  $z$ -axes lead to simple complex phases being multiplied to the spherical harmonics. The rotation around the  $y'$ -axis is more complicated, and the general, explicit expressions for the components  $D_{m,m'}^{(l)*}(\alpha, \beta, \gamma)$  of the rotation matrix are given by Steinborn and Ruedenberg (1973):

$$\begin{aligned}
 D_{m',m}^{(l)}(\alpha, \beta, \gamma) &= e^{-im'\alpha} d_{m',m}^{(l)}(\beta) e^{-im\gamma} \\
 d_{m',m}^{(l)}(\beta) &= \sqrt{\frac{(l+m')!(l-m')!}{(l+m)!(l-m)!}} (-1)^{m'-m} \\
 &\quad \cdot \sum_k (-1)^k \binom{l+m}{k} \binom{l-m}{l-m'-k} \\
 &\quad \cdot (\cos(\beta/2))^{2l-m'+m-2k} (\sin(\beta/2))^{m'-m+2k}
 \end{aligned} \tag{189}$$

where the sum is carried out over all values of  $k$  that give non-negative factorials in the two binomial coefficients:  $\max(0, m - m') \leq k \leq \min(l - m', l + m)$ . In the remainder of this section, we apply the rotation transformation to the simple case of a rotating ring of  $N$  point masses. Its multipole moments have been calculated in Sect. 3. The goal is to calculate the gravity perturbation produced by the rotating ring, assumed to have its symmetry axis pointing towards the test mass that is now modelled as a point mass. In this case, we can take Eq. (175) as starting point. The rotation transforms the exterior multipole moments  $X_l^{m,B}$ . We have seen that multipole moments of the ring vanish unless  $m = 0, N, 2N, \dots$  and  $l + m$  must be even. Only the first (or last) Euler rotation by an angle  $\alpha = \omega t$  is required, which yields

$$U_{AB}(\mathbf{R}_{AB}, t) = -GM \sum_{l=0}^{\infty} \sum_{m=-l}^l (I_l^m(\mathbf{R}_{AB}))^* X_l^{m,B} e^{-im\omega t} \quad (190)$$

This result is obtained immediately using  $d_{m',m}^{(l)}(0) = \delta_{m',m}$ . This result could have been guessed directly by noticing that the azimuthal angle  $\phi_k$  that determines the position of a point mass on the ring appears in the spherical harmonics as phase factor  $\exp(im\phi_k)$ . When the ring rotates, all azimuthal angles change according to  $\phi_k(t) = \phi_k(0) - \omega t$ .

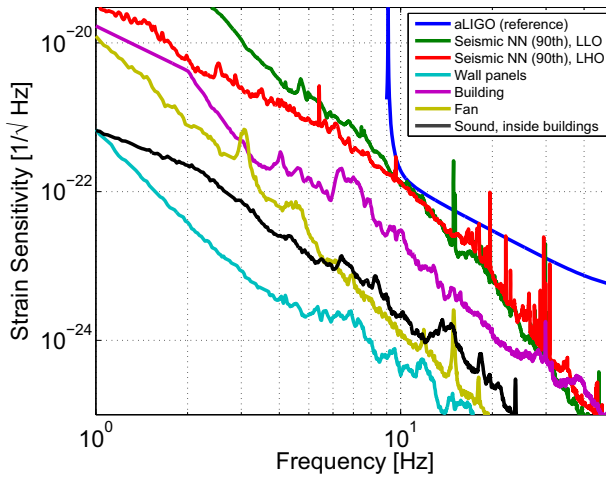
Since  $X_l^m$  vanishes unless  $m = 0, N, 2N, \dots$ , only specific multiples of the rotation frequency  $\omega$  can be found in the time-varying gravity field. The number  $N$  of point masses on the ring quantifies the level of symmetry of the ring, and acts as an up-conversion factor of the rotation frequency. Therefore, if gravity perturbations are to be estimated from rotating bodies such as a rotor, then the level of symmetry is important. However, the higher the up-conversion, the stronger is the decrease of the perturbation with distance from the ring. It would of course be interesting to study the effect of asymmetries of the ring on gravity perturbations. For example, the point masses can be slightly different, and their distance may not be equal among them. It is not a major effort to generalize the symmetric ring study to be able to calculate the effect of these deviations.

## 6.7 Summary and open problems

In this section, we reviewed the theoretical framework to calculate gravity perturbations produced by finite-size objects. Models have been constructed for uniformly moving objects, oscillating objects, as well as rotating objects. In all examples, the object was assumed to be rigid, but expanding a mass distribution into multipole moments can also facilitate simple estimates of gravity perturbations from excited internal vibration modes. An “external” vibration in the sense of an isolated oscillation does not exist strictly speaking since there must always be a physical link to another object to compensate the momentum change, but it is often possible to identify a part of a larger object as main source of gravity perturbations and to apply the formalism for oscillating masses.

Many forms of object Newtonian noise have been estimated (Pepper 2007; Driggers et al. 2012b). So far, none of the potential sources turned out to be relevant. In Sect. 6.1, we learned why it is unlikely that object Newtonian noise dominates over seismic Newtonian noise. Still, one should not take these rules of thumb as a guarantee. Strong vibration, i.e., with amplitudes much larger than ground motion, can in principle lead to significant noise contributions, especially if the vibration is enhanced by internal resonances of the objects. Any form of macroscopic motion including rotations (in contrast to small-amplitude vibrations) should of course be avoided in the vicinity of the test masses.

A Newtonian-noise budget based on an extensive study of potential sources at the LIGO sites was published in Driggers et al. (2012b). The result is shown in Fig. 35.



**Fig. 35** Newtonian-noise budget for the LIGO sites as published in Driggers et al. (2012b). Gravity perturbations from the wall panels, building, and fan were estimated based on equations from this section

The curves are based on seismic, sound, and vibration measurements. The seismic Newtonian noise curves are modelled using Eq. (100), the sound Newtonian noise using Eq. (161), and estimates of gravity perturbations from wall panels, the buildings, and fans are modelled using equations from this section. Gravity perturbations from the buildings assume a rocking motion of walls and roof. The exhaust fan strongly vibrates due to asymmetries of the rotating parts, which was taken as source of gravity perturbations. Finally, panels attached to the structure of the buildings show relatively high amplitudes of a membrane like vibration. Nonetheless, these sources, even though very massive, do not contribute significantly to the noise budget.

Greater care is required when designing future GW detectors with target frequencies well below 10 Hz. These will rely on some form of Newtonian-noise mitigation (passive or active), which increases the relative contribution of other forms of gravity perturbations. Also, in some cases, as for the uniform motion discussed in Sect. 6.2, there is a link between the shape of the gravity perturbation spectrum and the distance between object and test mass. These classes of gravity perturbations (and we have identified only one of them so far), can be much stronger at lower frequencies.

Future work on object Newtonian noise certainly includes a careful study of this problem for low-frequency GW detectors. In general, it would be beneficial to set up a catalogue of potential sources and corresponding gravity models to facilitate the process of estimating object Newtonian noise in new detector designs. Another interesting application of the presented formalism could be in the context of experiments carried out with the intention to be sensitive to gravity perturbations produced by an object [such as the quantum-gravity experiment proposed by Feynman (Zeh 2011)]. The formalism presented in this section may help to optimize the geometrical design of such an experiment.

## 7 Newtonian-noise mitigation

In early sensitivity plots of GW detectors, Newtonian noise was sometimes included as infrastructure noise. It means that it was considered a form of noise that cannot be mitigated in a straight-forward manner, except maybe by changing the detector site or applying other major changes to the infrastructure. Today however, some form of Newtonian-noise mitigation is part of every design study and planning for future generations of GW detectors, and it is clear that mitigation techniques will have a major impact on the future direction of ground-based GW detection. The first to mention strategies of seismic Newtonian-noise mitigation “by modest amounts” were Hughes and Thorne (1998). Their first idea was to use arrays of dilatometers in boreholes, and seismometers at the surface to monitor the seismic field and use the sensor data for a coherent subtraction of Newtonian noise. The second idea was to construct narrow moats around the test masses that reflect incoming Rayleigh waves and therefore reduce seismic disturbances and associated gravity perturbations. As they already recognized in their paper, and as will be discussed in detail in Sect. 7.3, moats must be very deep (about 10 m for the LIGO and Virgo sites). They are also less effective to reduce Newtonian noise from body waves, and above all, it is assumed that the seismic sources are located outside the region protected by the moats.

Coherent cancellation of seismic Newtonian noise will be based on techniques that have already been implemented successfully in GW detectors to mitigate other forms of noise (Giaime et al. 2003; Driggers et al. 2012a; De Rosa et al. 2012; Driggers et al. (The LIGO Scientific Collaboration Instrument Science Authors) 2019). These techniques are known as *active* noise mitigation. It is currently considered as a means to reduce seismic Newtonian noise, but the same scheme may also be applied to atmospheric Newtonian noise (see especially Sect. 7.1.5) and possibly also other forms of gravity perturbations. While for example active seismic isolation cancels seismic disturbances before they reach the final suspension stages of a test mass, gravity perturbations have to be canceled in the data of the GW detector. It is said that coherent cancellation comes without ultimate limitations, but this statement is likely incorrect and certainly misleading. Many issues can limit the effectiveness of noise cancellation: available number of sensors, available quality and type of sensors, sub-optimal filter design, e.g., due to statistical and numerical errors, back-action of the sensors on the monitored field, non-stationarity of noise, and even fundamental aspects like the equivalence principle can interfere (see Eq. (18)). The prediction by Hughes and Thorne of a modest noise reduction rather follows from a vision of a practicable solution at the time the paper was written. The first detailed study of coherent Newtonian-noise cancellation was carried out by Cella (2000). He studied the Wiener-filter scheme. Wiener filters are based on observed mutual correlation between environmental sensors and the target channel. The Wiener filter is the optimal linear filter to reduce variance in a target channel as explained in Sect. 7.1.1. The goal of a cancellation scheme can be different though, e.g., reduction of a stationary noise background in non-stationary data. The focus in Sect. 7.1 will also lie on Wiener filters, but limitations will be demonstrated, and the creation of optimal filters using real data is mostly an open problem.

Techniques to mitigate Newtonian noise without using environmental data are summarized under the category of *passive* Newtonian-noise mitigation. Site selection is the

best understood passive mitigation strategy. The idea is to identify the quietest detector site in terms of seismic noise and possibly atmospheric noise, which obviously needs to precede the construction of the detector as part of a site-selection process. The first systematic study was carried out for the Einstein Telescope (Beker et al. 2012) with European underground sites. Other important factors play a role in site selection, and therefore one should not expect that future detector sites will be chosen to minimize Newtonian noise, but rather to reduce it to an acceptable level. Current understanding of site selection for Newtonian-noise reduction is reviewed in Sect. 7.2. Other passive noise-reduction techniques are based on building shields against disturbances that cause density fluctuations near the test masses, such as moats and recess structures against seismic Newtonian noise, which are investigated in Sect. 7.3.

## 7.1 Coherent noise cancellation

Coherent noise cancellation, also known as *active noise cancellation*, is based on the idea that the information required to model noise in data can be obtained from auxiliary sensors that monitor the sources of the noise. The noise model can then be subtracted from the data in real time or during post processing with the goal to minimize the noise. In practice, cancellation performance is limited for various reasons. Depending on the specific implementation, non-stationarity of data, sensor noise, and limited information content in sensor data can limit the performance. Sensor noise poses a limitation since the noise-cancellation filter maps sensor noise (together with the interesting signal) to the filter output, which is then added to the target channel. It follows that the auxiliary sensors must provide information about the sources with sufficiently high signal-to-noise ratio.

The best way to understand the noise-cancellation problem is to think of it as an optimization of extraction of information, subject to constraints. Constraints can exist for the maximum number of auxiliary sensors, for the possible array configurations, and for the amount of data that can be used to calculate the optimal filter. Also the type of filter and the algorithm used to calculate it can enforce constraints on information extraction. There is little understanding of how most of these constraints limit the performance. A well-explored cancellation scheme is based on *Wiener filters* (Orfanidis 2007). Wiener filters are linear filters calculated from correlation between reference and target channels. They are introduced in Sect. 7.1.1. In the context of seismic or atmospheric Newtonian-noise cancellation, the sensors monitor fields, which means that correlations between them are to be expected. In this case, if the field is wide-sense stationary (defined in Sect. 7.1.1), if the target channel is wide-sense stationary, and if all forms of noise are additive, then the Wiener filter is known to be the optimal linear filter for a given configuration of the sensor array (Rey Vega and Rey 2013). In Sects. 7.1.2 to 7.1.4, the problem is described for seismic and infrasound Newtonian noise. The focus lies on gravity perturbations from fluctuating fields. Noise cancellation from objects is expected to be far less challenging since it is easier to monitor the object's motion or vibration. Calculating a Wiener filter does not address the problem whether the sensors have their optimal locations in the field to extract information

most efficiently. The optimization of array configurations for noise cancellation is a separate problem, which is discussed in Sect. 7.1.6.

### 7.1.1 Wiener filtering

A linear filter that produces an estimate of a random stationary (target) process minimizing the mean-square error between target and estimation is known as Wiener filter (Benesty et al. 2008). It is based on the idea that data from reference channels exhibit some form of correlation to the target channel, which can therefore be used to provide a coherent estimate of certain contributions to the target channel. Strictly speaking, the random processes only need to be wide-sense stationary, which means that noise moments are independent of time up to second order (i.e., variances and correlations). Without prior knowledge of the random processes, the Wiener filter itself needs to be estimated. In this section, we briefly review Wiener filtering, and discuss some of its limitations.

Two main modes of Wiener filtering exist: filtering in time domain (real-valued) or frequency domain (complex-valued). Let us start with the time-domain filter. Wiener filter require random processes as inputs that are assumed to be correlated with the target process. We will call these reference channels, and collect them as components of a vector  $\mathbf{x}_n$ . The subindex  $n$  represents time  $t_n = t_0 + n\Delta t$ , where  $\Delta t$  is the common sampling time of the random processes. With discretely sampled data, a straightforward filter implementation is the convolution with a finite-impulse response filter (FIR). These filters are characterized by a filter order  $N$ . Assuming that we have  $M$  reference channels, the FIR filter  $\mathbf{w}$  is a  $(N + 1) \times M$  matrix with components  $w_{nm}$ . The convolution assumes the form

$$\begin{aligned}\hat{y}_n &= \sum_{k=0}^N \mathbf{w}_k \cdot \mathbf{x}_{n-k} \\ &\equiv \mathbf{w} \circ \mathbf{x}_n\end{aligned}\quad (191)$$

where the dot-product is with respect to the  $M$  reference channels. This equation implies that there is only one target channel  $y_n$ , in which case the FIR filter is also known as multiple-input-single-output (MISO) filter. We have marked the filter output with a hat to indicate that it should be interpreted as an estimate of the actual target channel. The coefficients of the Wiener filter can be calculated by demanding that the mean-square deviation  $\langle (y_n - \hat{y}_n)^2 \rangle$  between the target channel and filter output is minimized, which directly leads to the Wiener–Hopf equations:

$$\mathbf{C}_{xx} \cdot \mathbf{w}(\cdot) = \mathbf{C}_{xy}\quad (192)$$

The Wiener–Hopf equations are a linear system of equations that determine the filter coefficients. Here,  $\mathbf{w}(\cdot)$  is the  $NM$ -dimensional vector that is obtained by concatenating the  $M$  columns of the matrix  $\mathbf{w}$ . The  $(N + 1)M \times (N + 1)M$  matrix  $\mathbf{C}_{xx}$  is the cross-correlation matrix between reference channels. Correlations must be evaluated between all samples of all reference channels where sample times differ at most by

$N \Delta t$ . It contains the autocorrelations of each reference channel as  $(N + 1) \times (N + 1)$  blocks on its diagonal:

$$\mathbf{C}_{xx}^{\text{auto}} = \begin{pmatrix} c_0 & c_1 & \cdots & c_N \\ c_1 & c_0 & \cdots & c_{N-1} \\ \vdots & \vdots & \ddots & \vdots \\ c_N & c_{N-1} & \cdots & c_0 \end{pmatrix} \tag{193}$$

with  $c_k \equiv \langle x_n x_{n+k} \rangle$  for each of the  $M$  reference channels. In this form it is a symmetric Toeplitz matrix. The  $(N + 1)M$ -dimensional vector  $\mathbf{C}_{xy}$  is a concatenation of correlations between each reference channel and the target channel. The components contributed by a single reference channel are

$$\mathbf{C}_{xy}^{\text{sgl}} = (s_0, s_1, \dots, s_N) \tag{194}$$

with  $s_k \equiv \langle x_n y_{n+k} \rangle$ . Note that we do not assume independence of noise between different reference channels. This is important since there can be forms of noise correlated between reference channels, but uncorrelated with the target channel (e.g., shear waves in Newtonian-noise cancellation, see Sect. 7.1.3). In general, the correlations that determine the Wiener–Hopf equations are unknown and need to be estimated from measurements using data from reference and target channels. How to solve the Wiener–Hopf equations is explained in Orfanidis (2007). An implementation of the code that calculates the required correlations from data and solves the equations can be found in Pepper (2007).

The residual of the target channel after subtraction of  $\hat{y}_n$  is given by

$$r_n = y_n - \mathbf{w} \circ \mathbf{x}_n \tag{195}$$

This equation summarizes the concept of coherent noise cancellation. In the context of Newtonian noise subtraction, the target channel  $y_n$  corresponds to the GW strain signal contaminated by Newtonian noise, and  $\hat{y}_n$  is the estimate of Newtonian noise provided by the Wiener filter using reference data from seismometers or other sensors. Time-domain Wiener filters were successfully implemented in GW detectors for the purpose of noise reduction (Driggers et al. 2012a; De Rosa et al. 2012). Results from a time-domain simulation of Newtonian-noise cancellation using Wiener filters was presented in Driggers et al. (2012b).

A frequency-domain version of the Wiener filter can be obtained straight-forwardly by dividing the data into segments and calculating their discrete Fourier transforms. Equation (195) translates into a segment-wise noise cancellation where  $n$  stands for a double index to specify the segment and the discrete frequency (also known as frequency bin). For stationary random processes, correlations between noise amplitudes at different frequencies are zero. This means that coherent noise cancellation in frequency domain can be done on each frequency bin separately, which is numerically much less demanding and more accurate since the dimensionality of the system of equations in Eq. (192) is reduced from  $NM$  to  $M$  (for  $N$  different frequency bins). In

contrast, time-domain correlations  $c_k$ ,  $s_k$  can be large for non-zero values of  $k$ . This can cause significant numerical problems to solve the Wiener–Hopf equations, and as observed in Coughlin et al. (2014), FIR filters of lower order can be more effective (even though theoretically, increasing the filter order should not make the cancellation performance worse).

It should be noted that coherence between channels needs to be very high even for “modest” noise cancellation. The ideal suppression factor  $s(\omega)$  as a function of frequency in the case of a single reference channel is related to the reference-target coherence  $c(\omega)$  via

$$s(\omega) = \frac{1}{\sqrt{1 - c(\omega)^2}} \quad (196)$$

where the coherence is defined in terms of the spectral densities (see Sect. 5):

$$c(\omega) = \frac{S(x, y; \omega)}{(S(x; \omega)S(y; \omega))^{1/2}} \quad (197)$$

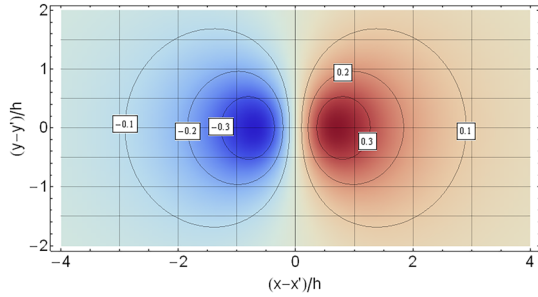
If coherence between reference and target channels at some frequency is  $\{0.9, 0.99, 0.999, 0.9999995\}$ , then the residual amplitude spectrum at that frequency will ideally be reduced by factors  $\{2.3, 7.1, 22, 1000\}$ , respectively. In the case of multiple reference sensors, the coherence  $c(\omega)$  is between the MISO Wiener-filter output and the target channel.

### 7.1.2 Cancellation of Newtonian noise from Rayleigh waves

Generally, there are two ways to model Newtonian-noise cancellation. First, one can use analytic models of the correlations between seismic sensors and with test-mass acceleration. Studies based on models have the advantage that they allow us to investigate in detail the impact of sensor noise and array configuration on cancellation performance. For Rayleigh-wave Newtonian noise, this was first presented in an earlier version of this review article and then in greater detail by Coughlin et al. (2016). The second method is to estimate the required correlation functions from seismic data. While it is straight-forward to calculate correlations  $C_{xx}$  in Eq. (192), or equivalently, the cross-spectral densities  $C_{SS}(\omega)$  between seismometers, correlations between seismometers and Newtonian-noise test-mass acceleration are not always available. So far, we only have weak indication of the presence of Newtonian noise in data of the LIGO Hanford detector (Coughlin et al. 2018b). The best one can do in this case is to use the seismic correlations to obtain a more accurate model of correlations with the test mass. The equations providing such a model for the most general Rayleigh-wave field were first presented in Coughlin et al. (2016). In this section, we will derive simplified expressions for the homogeneous field.

Another aspect that we do not consider in this section is to make use of seismic tiltmeters for Newtonian-noise reduction. As shown in Harms and Venkateswara (2016), the tiltmeter is the ideal instrument to cancel Newtonian noise from Rayleigh waves. If the seismic field is homogeneous, then only one sufficiently sensitive tiltmeter under each test mass would be required. We choose to present methods since seismic fields

**Fig. 36** Homogeneous displacement-gravity kernel for Rayleigh fields according to Eq. (198)



can be strongly inhomogeneous as for example at the Virgo site due to subsurface laboratory space under the test masses, divided concrete platforms to support different heavy infrastructure, and anchoring of these platforms into lower layers of hard rock by several tens of meter long poles.

For a homogeneous field, we can choose to evaluate the gravity acceleration at  $\mathbf{q}_0 = \mathbf{0}$ , and the surface coordinate system with position vector  $\mathbf{q} = (x, y)$  is centered around the test mass. For the gravity acceleration along the  $x$ -axis measured at height  $h$  above surface, the correlation is given by (see Sect. 3.6.3 for the definition of correlation between random signals in frequency domain)

$$\begin{aligned} \langle \delta a_x(\mathbf{0}, \omega), \xi_z(\mathbf{q}, \omega) \rangle &= -2\pi i G \rho_0 \gamma(v) \int \frac{d^2 k}{(2\pi)^2} S(\xi_z; \mathbf{k}_q, \omega) \frac{k_x}{k_q} e^{-hk_q} e^{i\mathbf{k}_q \mathbf{q}} \\ &= G \rho_0 \gamma(v) \int d^2 q' C(\xi_z; \mathbf{q}', \omega) \frac{x - x'}{(h^2 + |\mathbf{q} - \mathbf{q}'|^2)^{3/2}} \quad (198) \end{aligned}$$

The two dimensional kernel of the integral in the second line is plotted in Fig. 36. The important coordinate range of the correlation function lies around the two extrema at  $x' = x \pm h/\sqrt{2}$  and  $y' = y$ . Next, we will consider the explicit example of an isotropic Rayleigh wave field. The easiest way to obtain the result is to insert the known solution of the wavenumber spectrum, Eq. (111), into the first line in Eq. (198), which gives:

$$\langle \delta a_x(\mathbf{0}, \omega), \xi_z(\mathbf{q}, \omega) \rangle = 2\pi G \rho_0 \gamma(v) S(\xi_z; \omega) e^{-hk_q^R} \cos(\phi) J_1(k_q^R q), \quad (199)$$

where  $\mathbf{q}$  is a surface coordinate vector. Interestingly, the correlation between vertical displacement and the gravity perturbation vanishes for  $q = 0$ . This is a consequence of the fact that any elastic perturbation of the ground must fulfill the wave equation. If instead the ground were considered as a collection of infinitely many point masses without causal link, then the correlation of displacement of point masses nearest to the test mass with the gravity perturbation would be strongest.

Since the purpose of this section is to evaluate and design a coherent noise cancellation of gravity perturbations in  $x$ -direction, one may wonder why the correlation with the vertical surface displacement is used, and not the displacement along the direction of the  $x$ -axis. The reason is that in general horizontal seismic motion of a flat surface correlates weakly with gravity perturbations produced at the surface. Other waves

such as horizontal shear waves can produce horizontal surface displacement without perturbing gravity. Vertical surface displacement always perturbs gravity, no matter by what type of seismic wave it is produced. The situation is different underground as we will see in Sect. 7.1.3.

Notice that the results so far can only be applied to the case where Newtonian noise is uncorrelated between different test masses. In future GW detectors that measure signals below 1 Hz, correlation of seismic Newtonian noise between two test masses can be very high since the seismic wavelength is much larger than the dimension of the detector. Since the only position dependence in Eq. (96) is the phase term  $\exp(i\mathbf{k}_\varrho \cdot \boldsymbol{\varrho}_0)$ , the differential acceleration between two test masses is governed by the difference of phase terms at the two test masses, which simplifies to  $i\mathbf{k}_\varrho \cdot \mathbf{L}$  when the distance  $L$  between the test masses is much smaller than the length of the Rayleigh wave. In other words, the detector measures gravity gradients. Considering the case that direction of acceleration and direction of separation are the same, the correlation is given by

$$\begin{aligned} \langle \partial_x \delta a_x(\mathbf{0}, \omega), \xi_z(\boldsymbol{\varrho}, \omega) \rangle &= 2\pi G \rho_0 \gamma(v) \int \frac{d^2 k}{(2\pi)^2} S(\xi_z; \mathbf{k}_\varrho, \omega) \frac{k_x^2}{k_\varrho} e^{-hk_\varrho} e^{i\mathbf{k}_\varrho \cdot \boldsymbol{\varrho}} \\ &= G \rho_0 \gamma(v) \int d^2 \varrho' C(\xi_z; \boldsymbol{\varrho}', \omega) \frac{h^2 - 3(x - x')^2 + |\boldsymbol{\varrho} - \boldsymbol{\varrho}'|^2}{(h^2 + |\boldsymbol{\varrho} - \boldsymbol{\varrho}'|^2)^{5/2}} \end{aligned} \tag{200}$$

The maximum of the kernel lies at the origin  $x' = x, y' = y$  independent of test-mass height. Now, for the homogeneous and isotropic field, the solution with respect to the strain acceleration reads

$$\langle \partial_x \delta a_x(\mathbf{0}, \omega), \xi_z(\boldsymbol{\varrho}, \omega) \rangle = \pi G \rho_0 \gamma(v) S(\xi_z; \omega) e^{-hk_\varrho^R} k_\varrho^R (J_0(k_\varrho^R \varrho) - \cos(2\phi) J_2(k_\varrho^R \varrho)) \tag{201}$$

The correlation does not vanish in the limit  $\varrho \rightarrow 0$ , which indicates that conventional seismometers are more effective to cancel Rayleigh-wave gravity-gradient noise than acceleration noise in large-scale GW detectors. Also notice that the result is independent of the distance  $L$ . This is the typical situation for strain quantities at low frequencies since the differential signal is proportional to the distance, which then cancels in the strain variable when dividing by  $L$ . We have seen this already in Sect. 3.6.4.

At this point, we have the required analytic expressions to evaluate the performance of Wiener filters. The goal is to derive equations that allow us to calculate the performance of the Wiener filter, given a specific array configuration and seismometer self noise. We also want to know whether it is possible to use the results to design optimal array configurations based on seismic correlation measurements alone. First, we continue with the specific example of a homogeneous and isotropic field, and a single test mass. Since the Wiener filter is based on measured correlations between seismometers and a gravity channel, we need to introduce the seismometer self noise. It is convenient to express the noise in terms of the signal-to-noise ratio  $\sigma(\omega)$  with respect to measurements of seismic displacement. According to Eq. (110), the cross-spectral density between two seismometers at locations  $\boldsymbol{\varrho}_i, \boldsymbol{\varrho}_j$  can be written

$$C_{SS}^{ij}(\xi_z; \omega) = S(\xi_z; \omega) \left( J_0(k_\rho^R |\boldsymbol{\rho}_i - \boldsymbol{\rho}_j|) + \frac{\delta_{ij}}{\sigma_i^2(\omega)} \right) \tag{202}$$

Seismometer self noise is assumed to be uncorrelated between different seismometers and with the test-mass acceleration. The cross-spectral densities between all seismometer pairs form a matrix  $C_{SS}$ . The cross-spectral density of each seismometer with the gravity perturbation is given by

$$C_{SN}^i(\xi_z, \delta a_x; \omega) \equiv 2\pi G \rho_0 \gamma(v) S(\xi_z; \omega) e^{-hk_\rho^R} \cos(\phi_i) J_1(k_\rho^R \rho_i) \tag{203}$$

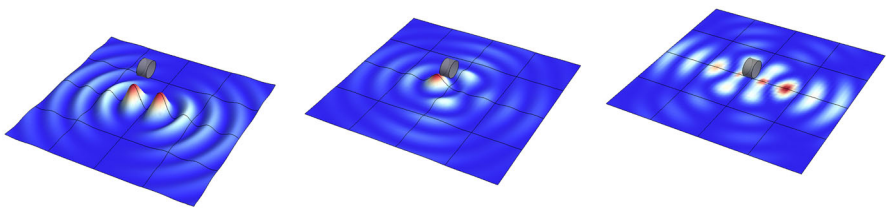
Subtracting the output of a Wiener filter leaves a residual, whose spectrum relative to the original gravity spectrum  $C_{NN}(\omega) = S(\delta a_x; \omega)$  is (Cella 2000)

$$R(\omega) = 1 - \frac{C_{SN}^T(\omega) \cdot (C_{SS}(\omega))^{-1} \cdot C_{SN}(\omega)}{C_{NN}(\omega)} \tag{204}$$

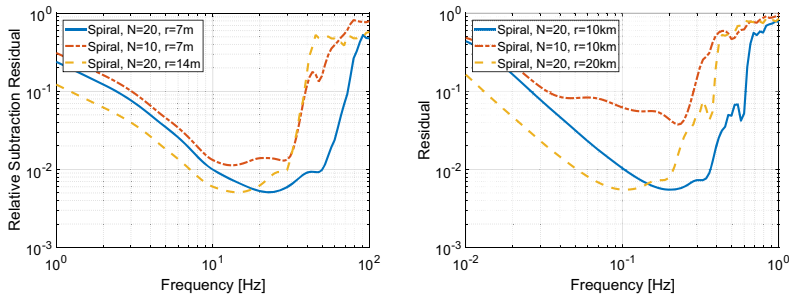
A simple question to answer is where a single seismometer should be placed to minimize the residual. In this case, the residual spectrum is given by

$$R_1(\omega) = 1 - \frac{2 \cos^2(\phi_1) J_1^2(k_\rho^R \rho_1)}{1 + 1/\sigma_1^2(\omega)} \tag{205}$$

Since the fraction is always positive and smaller than 1, it needs to be maximized. This means that  $\phi_1 = 0$  or  $\pi$ , and  $\rho_1$  is chosen to maximize the value of the Bessel function. In the presence of  $N > 1$  seismometers, the optimization problem is non-trivial. One approach to solve this problem is outlined in Sect. 7.1.6. In general, global optimization algorithms need to be employed (Harms and Badaracco 2019). An easier procedure that we want to illustrate now is to perform a step-wise optimal placement of seismometers. In other words, one after the other, seismometers are added at the best locations, with all previous seismometers having fixed positions. The procedure can be seen in Fig. 37. The first seismometer must be placed at  $x_1 = \pm 0.3\lambda^R$  and  $y_1 = 0$ . We choose the side with positive  $x$ -coordinate. Assuming a signal-to-noise ratio of  $\sigma = 10$ , the single seismometer residual would be 0.38. The second seismometer needs to be placed at  $x_2 = -0.28\lambda^R$  and  $y_2 = 0$ , with residual 0.09. The third seismometer



**Fig. 37** Step-wise optimal placement of seismometers for Wiener filtering of Rayleigh Newtonian noise. Maxima indicate best placement. Left: optimal location(s) of first seismometer. Middle: optimal location of second seismometer. Right: optimal location of third seismometer



**Fig. 38** Residuals from Wiener noise cancellation using spiral seismometer arrays. The curves show the residuals for different numbers  $N$  of seismometers, and also different spiral radii. In all cases, the spirals have two full windings. Left: subtraction of uncorrelated test-mass noise. Right: subtraction of gravity-gradient noise typical for low-frequency detectors

at  $x_3 = 0.75\lambda^R$  and  $y_3 = 0$ , with residual 0.07. The step-wise optimization described here works for a single frequency since the optimal locations depend on the length  $\lambda^R$  of a Rayleigh wave. In reality, the goal is to subtract over a band of frequencies, and the seismometer placement should be optimized for the entire band. The result is shown in the left of Fig. 38 for a sub-optimal spiral array, and seismometers with frequency-independent  $\sigma = 100$ . Rayleigh-wave speed decreases from 1.5 km/s at 1 Hz to 250 m/s at 50 Hz. There are three noteworthy features. First, the minimal relative residual lies slightly below the value of the inverse seismometer signal-to-noise ratio. It is a result of averaging of self noise from different seismometers. Second, residuals increasing with  $1/\omega$  at low frequencies is a consequence of the finite array diameter. An array cannot analyze waves much longer than its diameter. Third, the residuals grow sharply towards higher frequencies. The explanation is that the array has a finite seismometer density, and therefore, waves shorter than the typical distance between seismometers cannot be analyzed. If the seismic speed is known, then the array diameter and number of seismometers can be adjusted in this way to meet a subtraction goal in a certain frequency range.

Residuals are also shown in the right plot of Fig. 38 for the subtraction of gravity-gradient noise (i.e., the low-frequency case). The sensor signal-to-noise ratio is the same as before. Rayleigh-wave speed decreases from 3.5 km/s at 0.1 Hz to 1.5 km/s at 1 Hz. The low-frequency slope of the residual spectra has an additional  $1/\omega$  compared to the residual spectra of acceleration Newtonian noise due to an effective decrease of seismometer signal-to-noise ratio from common-mode rejection of Newtonian noise in the detector. Overall, the reduction of Newtonian noise in low-frequency detectors remains more challenging since Newtonian noise from Rayleigh waves needs to be reduced by about three orders of magnitude (Harms et al. 2013; Canuel et al. 2016). It was proposed to achieve additional mitigation by averaging locally over many independent strain measurements (Chaibi et al. 2016). A combination of measures might provide the required noise reduction.

A special case of GW detector is the full-tensor design, which is able to observe all components of the spatial part of the metric perturbation (or gravity gradient) (Paik et al. 2016). Such a detector would have uniform sensitivity over GW propagation

directions provided that all channels are consistently included in a polarization-dependent analysis. The question emerges whether full-tensor detectors offer any advantage to NN cancellation, since out of 5 independent gravitational channels, only two effectively carry information about the two polarizations of a passing GW. The three remaining channels can be used for NN cancellation. Concerning Rayleigh-wave NN, it was shown that NN can be suppressed by the same amount in full-tensor detectors as in conventional detectors independent of the GW propagation direction, which results in a significant sensitivity gain due to the omnidirectional GW response (Paik and Harms 2016). Moreover, the authors also found that combining detector channels and microphones deployed in a surface array, cancellation of sound NN is more effective in full-tensor detectors compared to conventional detectors. Since channels of full-tensor detectors can only be used optimally with respect to one source of NN, it was proposed that a full-tensor detector should be operated such that it minimizes the sound NN, while NN from seismic fields is to be canceled only using seismometers.

### 7.1.3 Cancellation of Newtonian noise from body waves

In this section, the focus lies on noise subtraction in infinite media. As we have seen in Sects. 3.2 and 3.4, any gravity perturbation can be divided into two parts, one that has the form of gravity perturbations from seismic fields in infinite space, and another that is produced by the surface. Subtraction of the surface part follows the scheme outlined in Sect. 7.1.2 using surface arrays. The additional challenge is that body waves can have a wide range of angles of incidence leading to a continuous range of apparent horizontal speeds, which could affect the array design. In the following, we introduce the formalism to describe coherent noise cancellation of the bulk contribution. We assume here that Newtonian noise is uncorrelated between test masses, which makes the results relevant only to large-scale GW detectors. In order to simplify the analysis, only homogeneous and isotropic body-wave fields are considered, without contributions from surface waves. This case was first studied in detail by Harms and Badaracco (2019). We will review their main results.

The test masses are assumed to be located underground inside cavities. We know from Sect. 3.3.1 that gravity perturbations are produced by compressional waves through density perturbations of the medium, and by shear and compressional waves due to displacement of cavity walls. Since for body waves it is interesting to consider the measurement of arbitrary displacement directions, a seismic measurement is represented by the projection  $\mathbf{e}_n \cdot \boldsymbol{\xi}(\mathbf{r}, \omega)$ , where  $\mathbf{e}_n$  is the direction of the axis of the seismometer. Also the gravity measurement is represented by a similar projection  $\mathbf{e}_n \cdot \delta \mathbf{a}(\mathbf{r}, \omega)$ . Therefore, the general two-point correlation function depends on the directions  $\mathbf{e}_1, \mathbf{e}_2$  of two measurements, and the unit vector  $\mathbf{e}_{12}$  that points from one measurement location at  $\mathbf{r}_1$  to the other at  $\mathbf{r}_2$ .

The correlation functions are calculated using the formalism presented in Flanagan (1993), Allen and Romano (1999), developed for correlations between measurements of strain tensors representing gravitational waves. The first step is to obtain an expression of correlations from single plane waves characterized by a certain polarization and direction of propagation, and then to average over all directions. Here our goal is to calculate separate solutions for compressional and shear waves. The two-point

spatial correlation between two seismic measurements of a field composed of P-waves reads:

$$\begin{aligned}
 & \langle (\mathbf{e}_1 \cdot \boldsymbol{\xi}^P(\mathbf{r}_1, \omega)), (\mathbf{e}_2 \cdot \boldsymbol{\xi}^P(\mathbf{r}_2, \omega)) \rangle \\
 &= \frac{3S(\xi_n^P; \omega)}{4\pi} \int d\Omega_k (\mathbf{e}_1 \cdot \mathbf{e}_k)(\mathbf{e}_2 \cdot \mathbf{e}_k) e^{i\mathbf{k}^P \cdot (\mathbf{r}_2 - \mathbf{r}_1)} \\
 &= \frac{3S(\xi_n^P; \omega)}{4\pi} \mathbf{e}_1 \cdot \left( \int d\Omega_k (\mathbf{e}_k \otimes \mathbf{e}_k) e^{i\mathbf{k}^P |\mathbf{r}_2 - \mathbf{r}_1| (\mathbf{e}_k \cdot \mathbf{e}_{12})} \right) \cdot \mathbf{e}_2,
 \end{aligned} \tag{206}$$

where  $\mathbf{e}_k$  is the direction of propagation of a P-wave. The factor 3 accounts for the isotropic distribution of P-wave energy among the three displacement directions:  $S(\xi_n^P; \omega) = S(\xi^P; \omega)/3$ . The integral is carried out easily in spherical coordinates  $\theta, \phi$  by choosing the  $z$ -axis parallel to  $\mathbf{e}_{12}$  so that  $\mathbf{e}_k \cdot \mathbf{e}_{12} = \cos(\theta)$ . Instead of writing down the explicit expression of  $\mathbf{e}_k \otimes \mathbf{e}_k$  and evaluating the integral over all of its independent components, one can reduce the problem to two integrals only. The point is that the matrix that results from the integration can in general be expressed in terms of two “basis” matrices  $\mathbf{1}$  and  $\mathbf{e}_{12} \otimes \mathbf{e}_{12}$ . For symmetry reasons, it cannot depend explicitly on any other combination of the coordinate basis vectors  $\mathbf{e}_x \otimes \mathbf{e}_x, \mathbf{e}_x \otimes \mathbf{e}_y, \dots$  Expressing the integral as linear combination of basis matrices,  $P_1(\Phi_{12})\mathbf{1} + P_2(\Phi_{12})(\mathbf{e}_{12} \otimes \mathbf{e}_{12})$  with  $\Phi_{12} \equiv k^P |\mathbf{r}_2 - \mathbf{r}_1|$ , solutions for  $P_1(\Phi_{12}), P_2(\Phi_{12})$  can be calculated as outlined in Flanagan (1993), Allen and Romano (1999), and the correlation function finally reads

$$\begin{aligned}
 \langle (\mathbf{e}_1 \cdot \boldsymbol{\xi}^P(\mathbf{r}_1, \omega)), (\mathbf{e}_2 \cdot \boldsymbol{\xi}^P(\mathbf{r}_2, \omega)) \rangle &= S(\xi_n^P; \omega) (P_1(\Phi_{12})(\mathbf{e}_1 \cdot \mathbf{e}_2) + P_2(\Phi_{12}) \\
 & \quad (\mathbf{e}_1 \cdot \mathbf{e}_{12})(\mathbf{e}_2 \cdot \mathbf{e}_{12})) \\
 P_1(\Phi_{12}) &= j_0(\Phi_{12}) + j_2(\Phi_{12}) \\
 P_2(\Phi_{12}) &= -3j_2(\Phi_{12})
 \end{aligned} \tag{207}$$

P-wave correlation is zero when the two measurement directions are orthogonal to each other and to the separation vector. For small distances between the two seismometers, correlation is higher when the two measurement directions are similar.

For compressional waves, the correlation with the bulk contribution to the gravity acceleration is calculated using the gradient of Eq. (55). The analytic form of the correlation is identical to Eq. (207) since the gravity acceleration is simply a multiple of the seismic displacement. Therefore, we can immediately write

$$\langle (\mathbf{e}_1 \cdot \boldsymbol{\xi}^P(\mathbf{r}_1, \omega)), (\mathbf{e}_2 \cdot \delta \mathbf{a}(\mathbf{r}_2, \omega)) \rangle = 4\pi G \rho_0 \langle (\mathbf{e}_1 \cdot \boldsymbol{\xi}^P(\mathbf{r}_1, \omega)), (\mathbf{e}_2 \cdot \boldsymbol{\xi}^P(\mathbf{r}_2, \omega)) \rangle \tag{208}$$

Consequently, also here, correlation does not necessarily vanish if gravity acceleration is measured in orthogonal direction to the seismic displacement. In contrast to the Rayleigh-wave correlation in Eq. (199), correlation between gravity perturbation and compressional wave displacement is maximal when  $\mathbf{r}_1 = \mathbf{r}_2$  assuming that  $\mathbf{e}_1 = \mathbf{e}_2$ . The numerical factor needs to be changed from  $4\pi$  to  $8\pi/3$  if the effect of a cavity wall is to be included.

Next, the S-wave correlation is calculated. Since shear waves can be polarized in two orthogonal transverse directions, we form two polarization matrices in terms of

basis vectors of the spherical coordinate system,  $\mathbf{e}_\theta \otimes \mathbf{e}_\theta, \mathbf{e}_\phi \otimes \mathbf{e}_\phi$ , and average the integrals over these two matrices. The result is

$$\begin{aligned} \langle (\mathbf{e}_1 \cdot \boldsymbol{\xi}^S(\mathbf{r}_1, \omega)), (\mathbf{e}_2 \cdot \boldsymbol{\xi}^S(\mathbf{r}_2, \omega)) \rangle &= S(\xi_n^S; \omega) (S_1(\Phi_{12})(\mathbf{e}_1 \cdot \mathbf{e}_2) \\ &\quad + S_2(\Phi_{12})(\mathbf{e}_1 \cdot \mathbf{e}_{12})(\mathbf{e}_2 \cdot \mathbf{e}_{12})) \\ S_1(\Phi_{12}) &= j_0(\Phi_{12}) - \frac{1}{2}j_2(\Phi_{12}) \\ S_2(\Phi_{12}) &= \frac{3}{2}j_2(\Phi_{12}) \end{aligned} \tag{209}$$

A correlation between S-wave displacement and gravity acceleration needs to be taken into account when considering test masses inside cavities giving rise to a correlation like in Eq. (208) with numerical factor  $4\pi$  substituted by  $-4\pi/3$ .

A mixing ratio  $p$  needs to be introduced that parameterizes the ratio of energy in the P-wave field over the total energy in P- and S-waves. The correlation between seismometers depends on  $p$ :

$$\begin{aligned} \langle (\mathbf{e}_1 \cdot \boldsymbol{\xi}(\mathbf{r}_1, \omega)), (\mathbf{e}_2 \cdot \boldsymbol{\xi}(\mathbf{r}_2, \omega)) \rangle &= S(\xi_n; \omega) \left( \frac{p}{S(\xi_n^P; \omega)} \langle (\mathbf{e}_1 \cdot \boldsymbol{\xi}^P(\mathbf{r}_1, \omega)), (\mathbf{e}_2 \cdot \boldsymbol{\xi}^P(\mathbf{r}_2, \omega)) \rangle \right. \\ &\quad \left. + \frac{1-p}{S(\xi_n^S; \omega)} \langle (\mathbf{e}_1 \cdot \boldsymbol{\xi}^S(\mathbf{r}_1, \omega)), (\mathbf{e}_2 \cdot \boldsymbol{\xi}^S(\mathbf{r}_2, \omega)) \rangle \right), \end{aligned} \tag{210}$$

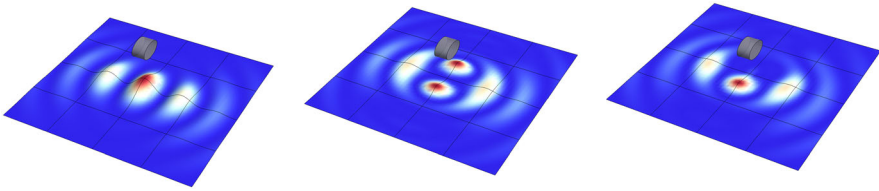
with  $S(\xi_n; \omega) = S(\xi_n^P; \omega) + S(\xi_n^S; \omega)$  All required quantities are calculated now to evaluate the Wiener filter.

In the case of a single seismometer, the residual spectrum defined in Eq. (204) is given by

$$R_1(\omega) = 1 - \frac{p}{1 + 1/\sigma_1^2(\omega)} (P_1(\Phi_{12})(\mathbf{e}_1 \cdot \mathbf{e}_2) + P_2(\Phi_{12})(\mathbf{e}_1 \cdot \mathbf{e}_{12})(\mathbf{e}_2 \cdot \mathbf{e}_{12}))^2 \tag{211}$$

The optimal placement of a single seismometer is independent of the mixing ratio. The minimal residual is achieved for  $\Phi_{12} = 0$ , i.e., when the seismometer is placed at the test mass. The residual is solely limited by the mixing ratio and signal-to-noise ratio. The case was different for Rayleigh waves, see Eq. (205), where a limitation was also enforced by the seismic correlations. If the mixing ratio is  $p = 1$  (only P-waves), then it can be shown that the optimal placement of all seismometers would be at the test mass. With a single seismometer, a residual of  $\approx 1/\sigma^2$  would be achieved over all frequencies. However, the case is different for mixing ratios smaller than 1. Assuming a conservative mixing ratio of  $p = 1/3$  (P-waves are one out of three possible body-wave polarizations), the single-seismometer residual is about  $2/3$  provided that  $\sigma \gg 1$ .

As in Sect. 7.1.2, we consider the step-wise optimized array configuration, which is illustrated in Fig. 39. The array is designed for cancellation of gravity perturbations along the  $x$ -axis. The plot only shows a plane of possible seismometer placement, and all seismometers measure along the relevant direction of gravity acceleration. Ideally,



**Fig. 39** Step-wise array optimization for noise cancellation of bulk Newtonian noise. The red maxima mark the optimal location of the next seismometer to be placed. Left: placement of first seismometer with residual 0.67. Middle: placement of second seismometer with residual 0.54. Right: placement of third seismometer with residual 0.44

optimization should be done in three dimensions, but for the first three seismometers, the 2D representation is sufficient. In these calculations, the P-wave speed is assumed to be a factor 1.8 higher than the S-wave speed. The mixing ratio is 1/3, and the signal-to-noise ratio is 100. The optimal location of the second seismometer lies in orthogonal direction at  $x_2 = z_2 = 0$  and  $y_2 = \pm 0.33\lambda^P$ . We choose the positive y-coordinate. In this case, the third seismometer needs to be placed at  $x_3 = z_3 = 0$  and  $y_3 = -0.33\lambda^P$ . With three seismometers, a residual of 0.44 can be achieved.

The left plot in Fig. 41 shows the subtraction residuals of bulk Newtonian noise using a 3D spiral array with all seismometers measuring along the relevant direction of gravity acceleration. The mixing ratio is 1/3. The ultimate limit enforced by seismometer self noise,  $1/(\sigma\sqrt{N})$ , is not reached. Nonetheless, residuals are strongly reduced over a wide range of frequencies. Note that residuals do not approach 1 at highest and lowest frequencies, since a single seismometer at the test mass already reduces residuals to 0.67 at all frequencies assuming constant  $\sigma = 100$ .

Another idea is to use seismic strainmeters instead of seismometers. Seismic strainmeters are instruments that measure the diagonal components of the seismic strain tensor (Agnew 1986). Off-diagonal components are measured by seismic tiltmeters. Strainmeters are also to be distinguished from dilatometers, which are volumetric strainmeters measuring the trace of the seismic strain tensor. The advantage would be that strainmeters are ideally insensitive to shear waves. This means that the optimization of the array is independent of the mixing ratio  $p$ . The seismic strain field  $\mathbf{h}(\mathbf{r}, t)$  produced by a compressional wave can be written as

$$\mathbf{h}(\mathbf{r}, t) = -ik^P(\mathbf{e}_k \otimes \mathbf{e}_k)\xi^P e^{i(\omega t - \mathbf{k} \cdot \mathbf{r})}, \tag{212}$$

which is a  $3 \times 3$  strain tensor. A seismic strainmeter measures differential displacement along a direction that coincides with the orientation of the strainmeter, which rules out any type of rotational measurements. In this case, the correlation between two seismic strainmeters measuring strain along direction  $\mathbf{e}_1, \mathbf{e}_2$  is given by

$$\begin{aligned} & \langle (\mathbf{e}_1 \cdot \mathbf{h}(\mathbf{r}_1, \omega) \cdot \mathbf{e}_1), (\mathbf{e}_2 \cdot \mathbf{h}(\mathbf{r}_2, \omega) \cdot \mathbf{e}_2) \rangle \\ &= \frac{5S(h_n^P; \omega)}{4\pi} \int d\Omega_k (\mathbf{e}_1 \cdot \mathbf{e}_k)^2 (\mathbf{e}_2 \cdot \mathbf{e}_k)^2 e^{ik^P|\mathbf{r}_2 - \mathbf{r}_1|_{\mathbf{e}_{12} \cdot \mathbf{e}_k}} \end{aligned} \tag{213}$$

The factor 5 accounts for the isotropic distribution of strain-wave energy among the five strain degrees of freedom:  $S(h_n^P; \omega) = S(h^P; \omega)/5$ , with  $h^P \equiv k^P \xi^P$ . There are five degrees of freedom since the strain tensor is symmetric and its trace is a constant (note that any symmetric tensor with constant trace can be diagonalized, in which case the resulting tensor only has two independent components, but here we also need to include the three independent rotations).

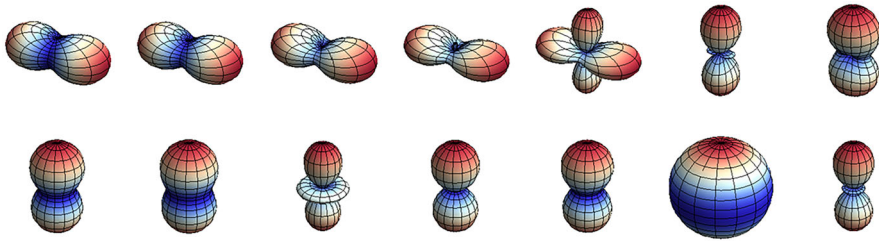
This integral can be solved fully analogously to the tensor calculation given in Flanagan (1993), Allen and Romano (1999), or more specifically, using the generalized result in Coughlin and Harms (2014b). The required steps are to define a 4D polarization tensor  $\mathbf{e}_k \otimes \mathbf{e}_k \otimes \mathbf{e}_k \otimes \mathbf{e}_k$  so that the projection along directions  $\mathbf{e}_1, \mathbf{e}_2$  can be applied outside the integral, solve the integral, and then project the solution. As for the vector fields, due to symmetry, we can express the 4D matrix resulting from the integral as a sum over a relatively small number of basis matrices (in this case 5), and solve for the five expansion coefficients. It turns out (in the case of seismic strain measurements) that only 3 expansion coefficients are different, which means that the final solution can be expressed as a linear combination of three coefficients  $T_1(\Phi_{12}), T_2(\Phi_{12}), T_3(\Phi_{12})$ . The result is the following:

$$\begin{aligned} &\langle (\mathbf{e}_1 \cdot \mathbf{h}(\mathbf{r}_1, \omega) \cdot \mathbf{e}_1), (\mathbf{e}_2 \cdot \mathbf{h}(\mathbf{r}_2, \omega) \cdot \mathbf{e}_2) \rangle \\ &= S(h_n^P; \omega) \left( T_1(\Phi_{12})(1 + 2(\mathbf{e}_1 \cdot \mathbf{e}_2)^2) + T_2(\Phi_{12})((\mathbf{e}_1 \cdot \mathbf{e}_{12})^2 + (\mathbf{e}_2 \cdot \mathbf{e}_{12})^2 \right. \\ &\quad \left. + 4(\mathbf{e}_1 \cdot \mathbf{e}_2)(\mathbf{e}_{12} \cdot \mathbf{e}_1)(\mathbf{e}_{12} \cdot \mathbf{e}_2)) + T_3(\Phi_{12})(\mathbf{e}_{12} \cdot \mathbf{e}_1)^2(\mathbf{e}_{12} \cdot \mathbf{e}_2)^2 \right) \\ T_1(\Phi_{12}) &= \frac{1}{21}(7j_0(\Phi_{12}) + 10j_2(\Phi_{12}) + 3j_4(\Phi_{12})) \\ T_2(\Phi_{12}) &= -\frac{5}{7}(j_2(\Phi_{12}) + j_4(\Phi_{12})) \\ T_3(\Phi_{12}) &= 5j_4(\Phi_{12}) \end{aligned} \tag{214}$$

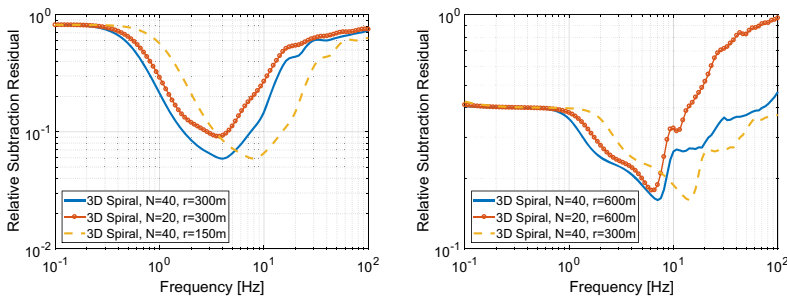
Even though this expression looks rather complicated, it is numerically straightforward to implement it in Wiener-filter calculations. Spherical plots of the two-point spatial correlation are shown in Fig. 40. The vector  $\mathbf{e}_1$  is kept constant, while the vector  $\mathbf{e}_2$  is expressed in spherical coordinates  $\theta, \phi$ . For each value of these two angles, the resulting correlation between the two strainmeters corresponds to the radial coordinate of the plotted surfaces. Since the focus lies on the angular pattern of the correlation function, each surface is scaled to the same maximal radius. It can be seen that there is a rich variety of angular correlation patterns, which even includes near spherically symmetric patterns (which means that the orientation of the second strainmeter weakly affects correlation).

A similar calculation yields the correlation between seismic strainmeter and gravity perturbation:

$$\begin{aligned} &\langle (\mathbf{e}_1 \cdot \mathbf{h}(\mathbf{r}_1, \omega) \cdot \mathbf{e}_1), (\mathbf{e}_2 \cdot \delta \mathbf{a}(\mathbf{r}_2, \omega)) \rangle = 4\pi G \rho_0 S(h_n^P; \omega) \frac{1}{k^P} \\ &\cdot \left( T_1(\Phi_{12})((\mathbf{e}_2 \cdot \mathbf{e}_{12}) + 2(\mathbf{e}_1 \cdot \mathbf{e}_{12})(\mathbf{e}_1 \cdot \mathbf{e}_2)) + T_2(\Phi_{12})(\mathbf{e}_{12} \cdot \mathbf{e}_1)^2(\mathbf{e}_{12} \cdot \mathbf{e}_2) \right) \end{aligned}$$



**Fig. 40** Two-point correlation between seismic strain measurements. The direction  $\mathbf{e}_1$  is kept constant. The components of  $\mathbf{e}_2$  are represented in angular spherical coordinates, with  $z$ -axis parallel to  $\mathbf{e}_{12}$  (i.e., the “vertical” direction in these plots parallel to the symmetry axes in the lower row). From left to right, the value of  $\Phi_{12}$  changes from 0 to  $2\pi$  in equidistant steps. Upper row:  $\mathbf{e}_1 \cdot \mathbf{e}_{12} = 0$ . Lower row:  $\mathbf{e}_1 \cdot \mathbf{e}_{12} = 1$



**Fig. 41** Residual spectra using seismic displacement and strain sensors in a 3D spiral array configuration. Left: seismometer array. Right: seismic strain-meter array

$$\begin{aligned}
 T_1(\Phi_{12}) &= j_1(\Phi_{12}) + j_3(\Phi_{12}) \\
 T_2(\Phi_{12}) &= -5j_3(\Phi_{12})
 \end{aligned}
 \tag{215}$$

The Wiener-filter cancellation using seismic strainmeters is independent of the mixing ratio. However, in contrast to the seismometer case, a strainmeter located at the test mass has zero correlation with the gravity perturbation. Therefore, a strainmeter located near the test mass can only have an indirect effect on the Wiener filter, such as improving the ability of a sensor array to disentangle shear and compressional waves. Without other seismic sensors, a strainmeter near the test mass is fully useless for the purpose of Newtonian-noise cancellation. The subtraction residuals from a strainmeter array are shown in the right of Fig. 41. The array configuration is the same 3D spiral array used for the seismometer array in the left plot, but with twice as large extent to have peak performance at similar frequencies. All strainmeters are oriented parallel to the relevant direction of gravity perturbations. Apparently, there is no advantage in using strain-meter arrays even though the subtraction performance is independent of shear-wave content. It should be emphasized though that subtraction performance of 3D arrays depends strongly on the array configuration. Therefore, optimized array configurations may perform substantially better, and it is also possible that orienting sensors along different directions, and combining strainmeters with seismometers leads to lower subtraction residuals. This needs to be investigated in the future.

### 7.1.4 Cancellation of Newtonian noise from infrasound

Coherent cancellation of Newtonian noise from infrasound is substantially different from the seismic case. Seismic sensors are substituted by microphones, which have more complicated antenna patterns. Here we will assume that a microphone measures the pressure fluctuations at a point without being able to distinguish directions. This is an important difference to seismic sensing. Furthermore, it is unfeasible to deploy a 3D array of microphones in the atmosphere. There may be other methods of sensing pressure fluctuations (e.g., some type of light/radar tomography of the atmosphere around the test masses), but it is unclear if they can be used to resolve the fast, relatively small-scale fluctuations produced by infrasound. So for now, we assume that pressure fluctuations can only be measured on surface. We also want to stress that we have not succeeded yet to calculate the correlation functions for the Wiener filtering in the case of a test mass underground. One can probably make progress in this direction starting with the scalar plane-wave expansion in Eq. (240) and using the half-space integral in Eq. (250), but we will leave this as future work. In the following, we consider the test mass and all microphones to be located on the surface. In this case, the two-point spatial correlation is found to be

$$\begin{aligned} \langle \delta p(\mathbf{q}_1, \omega), \delta p(\mathbf{q}_2, \omega) \rangle &= \frac{S(\delta p; \omega)}{4\pi} \int d\Omega_k e^{i\mathbf{k}^P \cdot (\mathbf{q}_2 - \mathbf{q}_1)} \\ &= S(\delta p; \omega) j_0(k^P |\mathbf{q}_2 - \mathbf{q}_1|) \end{aligned} \tag{216}$$

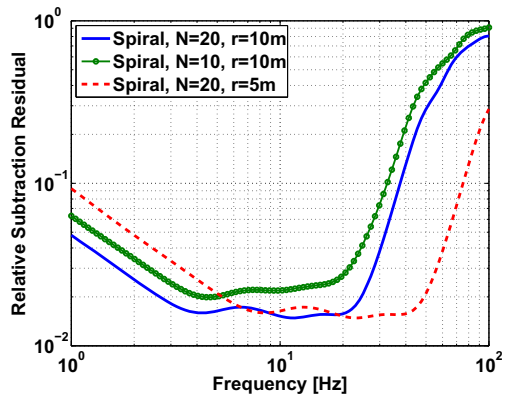
This can be calculated starting with the plane-wave expansion in Eq. (240), and using Eqs. (259) and (247). Note that it makes no difference for microphones at  $z_0 = 0$  that sound waves are reflected from the surface (apart from a doubling of the amplitude). This also means that the direction average can be carried out over the full solid angle. For  $z_0 > 0$ , one has to be more careful, explicitly include the reflection of sound waves, and only average over propagation directions incident “from the sky” (assuming also that there are no sources of infrasound on the surface).

The correlation between pressure fluctuations and resulting gravity perturbations at the surface can be calculated using the negative gradient of Eq. (132). Since the projection of  $\delta \mathbf{a}$  onto the  $x$ -coordinate can be technically obtained by calculating the derivative  $\partial_x$ , with  $x \equiv x_2 - x_1$  and Eq. (216), we find

$$\begin{aligned} \langle \delta a_x(\mathbf{q}_1, \omega), \delta p(\mathbf{q}_2, \omega) \rangle &= -\frac{S(\delta p; \omega)}{2(k^P)^2} \frac{G \rho_0}{\gamma \rho_0} \partial_x \int d\Omega_k e^{i\mathbf{k}_e^P \cdot (\mathbf{q}_2 - \mathbf{q}_1)} \\ &= 2\pi \frac{S(\delta p; \omega)}{k^P} \frac{G \rho_0}{\gamma \rho_0} \frac{x_2 - x_1}{|\mathbf{q}_2 - \mathbf{q}_1|} j_1(k^P |\mathbf{q}_2 - \mathbf{q}_1|) \end{aligned} \tag{217}$$

The correlation vanishes for microphones collocated with the test mass. For this reason, the optimization of a microphone array is similar to the optimization of a surface seismometer array for Rayleigh-wave Newtonian-noise cancellation. Formally, the difference is that spherical Bessel functions determine correlations of the infrasound field instead of ordinary Bessel functions since the infrasound field is three dimensional.

**Fig. 42** Residual spectra after coherent subtraction of infrasound Newtonian-noise. Signal-to-noise ratio of microphones is assumed to be 100 over all frequencies. The spirals have two full windings around the test mass



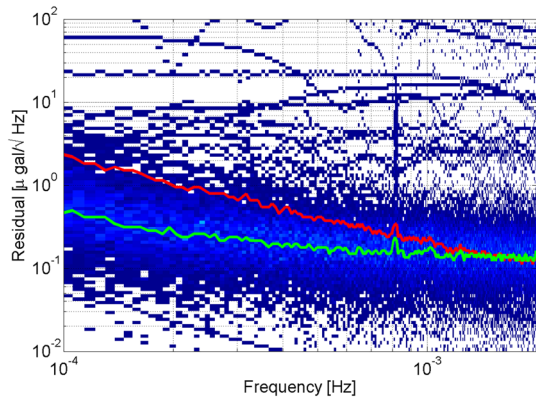
This results in a slightly weaker correlation of microphones near the test mass with gravity perturbations. The residual spectra using spiral surface arrays of microphones can be seen in Fig. 42. The sensors have a signal-to-noise ratio of 100. Important to realize is that the arrays are very small, and therefore located completely or partially inside the buildings hosting the test masses. In this case, the assumptions of an isotropic and homogeneous infrasound field may not be fulfilled. Nonetheless, based on detailed studies of infrasound correlation, it is always possible to achieve similar noise residuals, potentially with a somewhat increased number of microphones.

As a final remark, infrasound waves have properties that are very similar to compressional seismic waves, and the result of Sect. 7.1.2 was that broadband cancellation of Newtonian noise from compressional waves can be achieved with primitive array designs, provided that the field is not mixed with shear waves. Air does not support the propagation of shear waves, so one might wonder why subtraction of infrasound Newtonian noise does not have these nice properties. The reason lies in the sensors. Microphones provide different information. In a way, they are more similar in their response to seismic strainmeters. According to Eq. (215), correlations between a strainmeter and gravity perturbations also vanishes if the strainmeter is located at the test mass. What this means though is that a different method to monitor infrasound waves may make a big difference. It is a “game with gradients”. One could either monitor pressure gradients, or the displacement of air particles due to pressure fluctuations. Both would restore correlations of sensors at the test mass with gravity perturbations.

### 7.1.5 Demonstration: Newtonian noise in gravimeters

The problem of coherent cancellation of Newtonian noise as described in the previous sections is not entirely new. Gravimeters are sensitive to gravity perturbations caused by redistribution of air mass in the atmosphere (Neumeyer 2010). These changes can be monitored through their effect on atmospheric pressure. For this reason, pressure sensors are deployed together with gravimeters for a coherent cancellation of atmospheric Newtonian noise (Banka and Crossley 1999). In light of the results presented in Sect. 7.1.4, it should be emphasized that the cancellation is significantly less challenging in gravimeters since the pressure field is not a complicated average over many

**Fig. 43** Spectral histogram of subtraction residuals using a local pressure sensor as reference channel. The two solid curves correspond to the medians of spectral histograms before (red) and after (green) subtraction



sound waves propagating in all directions. This does not mean though that modelling these perturbations is less challenging. Accurate calculations based on Green's functions are based on spherical Earth models, and the model has to include the additional effect that a change in the mass of an air column changes the load on the surface, and thereby produces additional correlations with the gravimeter signal (Guo et al. 2004). Nonetheless, from a practical point of view, the full result is more similar to the coherent relations such as Eq. (132), which means that local sensing of pressure fluctuations should yield good cancellation performance.

This is indeed the case as shown in Fig. 43. The original median of gravity spectra is shown as red line. Using a very simple filter, which is based on direct proportionality of local pressure and gravity fluctuations, gravity noise can be reduced by about a factor 5 at 0.1 mHz. The subtraction residuals are close to the instrumental noise of the gravimeters, which means that the simple scheme based on proportionality of the data is already very effective at these frequencies. Especially at lower frequencies, the filter design needs to be more complicated to achieve good broadband cancellation performance. Typically, a frequency domain version of Wiener filtering is applied in standard subtraction procedures (Neumeyer 2010). Due to non-Gaussianity and non-stationarity of the data, time-domain FIR Wiener filters as discussed in Sect. 7.1.1 are less effective. We want to stress though that cancellation results are not this good in all gravimeters. Sometimes it can be explained by data quality of the pressure sensors, but often it is not clear what the reasons are. It may well be that detailed knowledge of the gravimeter sites can provide ideas for explanations.

### 7.1.6 Optimizing sensor arrays for noise cancellation

In the previous sections, we focussed on the design and performance evaluation of an optimal noise-cancellation filter for a given set of reference sensors. In this section, we address the problem of calculating the array configuration that minimizes noise residuals given sensor noise of a fixed number of sensors. The analysis will be restricted to homogeneous fields of density perturbations. The optimization can be based on a model or measured two-point spatial correlations  $C(\delta\rho; \mathbf{r}, \omega)$ . We start with a general discussion and later present results for the isotropic Rayleigh-wave field.

The optimization problem will be formulated as a minimization of the noise residual  $R$  defined in Eq. (204) as a function of sensor locations  $\mathbf{r}_i$ . Accordingly, the optimal sensor locations fulfill the equation

$$\nabla_k R = \mathbf{0}, \tag{218}$$

where the derivatives are calculated with respect to the coordinates of each of the  $M$  sensors, i.e.,  $k \in 1, \dots, M$ . In homogeneous fields, the Newtonian-noise spectrum and seismic spectrum are independent of sensor location,

$$\nabla_k C_{NN} = \mathbf{0}, \quad \nabla_k C_{SS}^{kk} = \mathbf{0}, \tag{219}$$

which allows us to simplify Eq. (218) into

$$\begin{aligned} \nabla_k C_{SN}^T \cdot \mathbf{w}^T + \mathbf{w} \cdot \nabla_k C_{SN} - \mathbf{w} \cdot \nabla_k C_{SS} \cdot \mathbf{w}^T &= \mathbf{0}, \\ 2\mathbf{w} \cdot \nabla_k C_{SN} &= \mathbf{w} \cdot \nabla_k C_{SS} \cdot \mathbf{w}^T, \end{aligned} \tag{220}$$

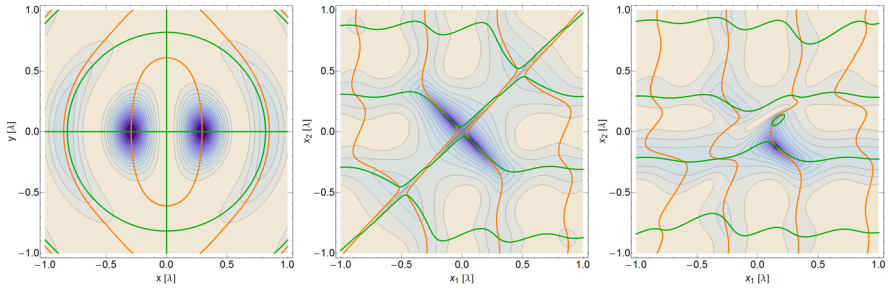
where we have introduced the Wiener filter  $\mathbf{w} = C_{SN}^T \cdot C_{SS}^{-1}$ . For the following steps, let us use a slightly different notation. We will write the sensor cross-correlation matrix  $C_{SS} = C(\mathbf{s}; \mathbf{s})$ , and the correlations between sensor and target channels as  $C_{SN} = C(\mathbf{s}; n)$ . Only the component  $k$  of the vector  $C(\mathbf{s}; n)$  and the  $k$ th row and column of  $C(\mathbf{s}; \mathbf{s})$  depend on the coordinates of the sensor  $k$ . This means that the derivative  $\nabla_k$  produces many zeros in the last equation, which allows us to simplify it into the following form:

$$\nabla_k C(s_k; n) - \mathbf{w} \cdot \nabla_k C(\mathbf{s}; s_k) = 0. \tag{221}$$

The optimal array fulfills this equation for derivatives with respect to the coordinates of all  $M$  sensors. Solutions to this equation need to be calculated numerically. Optimization of arrays using Eq. (221) produces accurate solutions more quickly than traditional optimization methods, which directly attempt to find the global minimum of the residual  $R$ . Traditional codes (nested sampling, particle swarm optimization) produce solutions that converge to the ones obtained by solving Eq. (221).

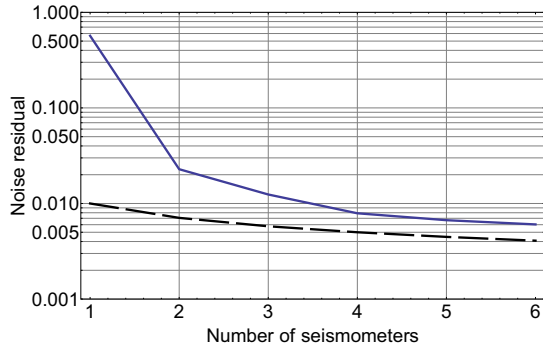
In the following, we will present optimization results for a homogeneous and isotropic Rayleigh-wave field. The correlation functions are given in Eq. (110) and (199). The filled contour plot in Fig. 44 shows the residual  $R$  as a function of sensor coordinates for a total of 1 to 3 sensors, from left to right. In the case of a single sensor, the axes represent its  $x$  and  $y$  coordinates. For more than one sensor, the axes correspond to the  $x$  coordinates of two sensors. All coordinates not shown in these plots assume their optimal values.

The green and orange curves represent Eq. (221) either for the derivatives  $\partial_x, \partial_y$  or  $\partial_{x_1}, \partial_{x_2}$ . These curves need to intersect at the optimal coordinates. It can be seen that they intersect multiple times. The numerical search for the optimal array needs to find the intersection that belongs to the minimum value of  $R$ . For the isotropic case, it is not difficult though to tune the numerical search such that the global minimum is



**Fig. 44** Array optimization for cancellation of Rayleigh Newtonian noise. The array is optimized for cancellation at a single frequency using 1 to 3 sensors (left to right) with SNR = 100. The curves represent Eq. (221) for the coordinates in the axis labels. The filled contour plots show the noise residual  $R$ . All coordinates not shown assume their optimal values

**Fig. 45** Minimized noise residuals from Rayleigh Newtonian-noise cancellation. The dashed line marks the sensor-noise limit



found quickly. The optimal intersection is always the one closest to the test mass at the origin. While it is unclear if this holds for all homogeneous seismic fields, it seems intuitive at least that one should search intersections close to the test mass in general.

In order to find optimal arrays with many sensors, it is recommended to build these solutions gradually from optimal solutions with one less sensor. In other words, for the initial placement, one should use locations of the  $M - 1$  optimal array, and then add another sensor randomly nearby the test mass. The search relocates all sensors, but it turns out that sensors of an optimal array with a total of  $M - 1$  sensors only move by a bit to take their optimal positions in an optimal array with  $M$  sensors. So choosing initial positions in the numerical search wisely significantly decreases computation time, and greatly reduces the risk to get trapped in local minima.

Figure 45 shows the noise residuals of Newtonian noise from an isotropic Rayleigh-wave field using optimal arrays with 1 to 6 sensors and sensor SNR = 100. The residuals are compared with the sensor-noise limit  $1/\text{SNR}/\sqrt{M}$  (dashed curve). Arrays with  $M > 3$  yield residuals that are close to a factor  $\sqrt{2}$  above the sensor-noise limit. The origin of the factor  $\sqrt{2}$  has not been explained yet. It does not appear in all noise residuals, for example, the noise residual of a Wiener filter using a single reference channel perfectly correlated with the target channel, see Eq. (196), is given by  $1/\text{SNR}$ .

In many situations, it will not be possible to model the correlations  $C_{SS}$  and  $C_{SN}$ . In this case, observations of seismic correlations  $C_{SS}$  can be used to calculate  $C_{SN}$ ,

**Table 2** Cancellation of Newtonian noise from isotropic Rayleigh-wave fields at wavelength  $\lambda$ 

Sensor coordinates [ $\lambda$ ]	Noise residual $\sqrt{R}$
(0.293,0)	0.568
(0.087,0), (−0.087,0)	$2.28 \times 10^{-2}$
(0.152,−0.103), (0.152,0.103), (−0.120,0)	$1.24 \times 10^{-2}$
(0.194,0.112), (0.194,−0.112), (−0.194,0.112), (−0.194,−0.112)	$7.90 \times 10^{-3}$
(0.191,0.215), (0.299,0), (0.191,−0.215), (−0.226,0.116), (−0.226,−0.116)	$6.69 \times 10^{-3}$
(0.206,0.196), (0.295,0), (0.206,−0.196), (−0.206,0.196), (−0.295,0), (−0.206,−0.196)	$6.04 \times 10^{-3}$

Shown are the optimal arrays for 1 to 6 sensors with SNR = 100

see Eq. (198), and also  $C_{NN}$ , see Eq. (107). Seismic correlations are observed with seismometer arrays. It is recommended to choose a number of seismometers for this measurement that is significantly higher than the number of seismometers foreseen for the noise cancellation. Otherwise, aliasing effects and resolution limits can severely impact the correlation estimates. Various array-processing algorithms are discussed in Krim and Viberg (1996).

Table 2 summarizes the noise residuals from optimized arrays of 1 to 6 sensors with SNR = 100, which may serve as reference values for alternative optimization methods. The  $N = 7$  array is the first optimal array that requires two seismometers placed on top of each other. Consequently, the broadband performance of the  $N = 6$  array is similar to the  $N = 7$  array. Residuals of optimal arrays can be compared with the stepwise optimized arrays as discussed in Sect. 7.1.2, taking into account that SNR = 10 was used in Sect. 7.1.2.

The noise residuals of the stepwise optimization were  $R = 0.38, 0.09$ , and  $0.07$  for the first three seismometers, while the fully optimized residuals are  $R = 0.38, 0.014$  and  $0.0074$ , i.e., much lower for  $N \geq 2$ .

### 7.1.7 Newtonian noise cancellation using gravity sensors

In the previous sections, we have investigated Newtonian-noise cancellation using auxiliary sensors that monitor density fluctuations near the test masses. An alternative that has been discussed in the past is to use gravity sensors instead. One general concern about this scheme is that a device able to subtract gravity noise can also cancel GW signals. This fact indeed limits the possible realizations of such a scheme, but it is shown in the following that at least Newtonian noise in large-scale GW detectors from a Rayleigh-wave field can be cancelled using auxiliary gravity sensors. However, it will become clear as well that it will be extremely challenging to build a gravity sensor with the required sensitivity.

In the following discussion, we will focus on cancellation of gravity noise from isotropic Rayleigh-wave fields. Most of the results can be obtained from the two-point spatial correlation of gravity fluctuations,

$$\langle \delta a_x(\mathbf{0}, \omega), \delta a_x(\boldsymbol{\varrho}, \omega) \rangle = (2\pi G \rho_0 \gamma e^{-hk_\varrho})^2 \frac{1}{2} S(\xi_z; \omega) \cdot [J_0(k_\varrho \rho) - \cos(2\phi) J_2(k_\varrho \rho)], \tag{222}$$

evaluated at a specific frequency. Here,  $\boldsymbol{\varrho} = \varrho(\cos(\phi), \sin(\phi))$ , and  $k_\varrho$  is the wavenumber of a Rayleigh wave. This result turns into Eq. (112) for  $\varrho \rightarrow 0$ .

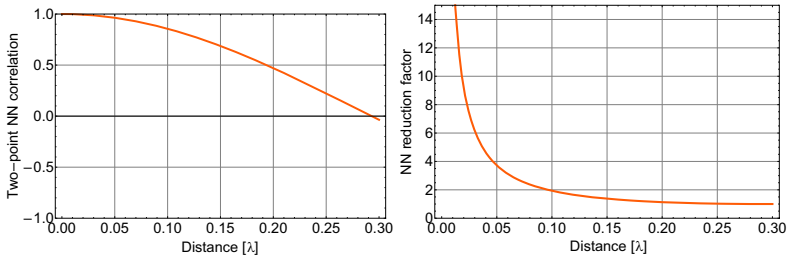
The only (conventional) type of gravity sensor that can be used to cancel Newtonian noise in GW detectors is the gravity strainmeter or gravity gradiometer.<sup>10</sup> As we have discussed in Sect. 2.2, the sensitivity of gravimeters is fundamentally limited by seismic noise, and any attempt to mitigate seismic noise in gravimeters inevitably transforms its response into a gravity gradiometer type. So in the following, we will only consider gravity strainmeters/gradiometers as auxiliary sensors.

Let us first discuss a few scenarios where noise cancellation cannot be achieved. If two identical large-scale GW detectors are side-by-side, i.e., with test masses approximately at the same locations, then Newtonian-noise cancellation by subtracting their data inevitably means that GW signals are also cancelled. Let us make the arms of one of the two detectors shorter, with both detectors' test masses at the corner station staying collocated. Already one detector being shorter than the other by a few meters reduces Newtonian-noise correlation between the two detectors substantially. The reason is that correlation of gravity fluctuations between the end test masses falls rapidly with distance according to Eq. (222). It can be verified that subtracting data of these two detectors to cancel at least gravity perturbations of the inner test masses does not lead to sensitivity improvements. Instead, it effectively changes the arm length of the combined detector to  $\Delta L$ , where  $\Delta L$  is the difference of arm lengths of the two detectors, and correspondingly increases Newtonian noise.

If Newtonian noise is uncorrelated between two test masses of one arm, then decreasing arm length increases Newtonian strain noise. However, as shown in Fig. 13, if the detector becomes shorter than a seismic wavelength and Newtonian noise starts to be correlated between test masses, Newtonian strain noise does not increase further. Compared to the Newtonian noise in a large-scale detector with arm length  $L$ , Newtonian noise in the short detector is greater by (up to) a factor  $k_\varrho L$ . In this regime, the small gravity strainmeter is better described as gravity gradiometer. The common-mode suppression of Newtonian noise in the gradiometer due to correlation between test masses greatly reduces Newtonian-noise correlation between gradiometer and the inner test masses of the large-scale detector. Consequently, a gravity gradiometer cannot be used for noise cancellation in this specific configuration.

It turns out though that there is a class of gravity gradiometers, known as full-tensor gradiometers, that can be used for cancellation of Newtonian noise from Rayleigh waves. The key is to understand that gravity gradients  $\partial_z \delta a_x = \partial_x \delta a_z$ , where  $\delta \mathbf{a}$  are the fluctuations of gravity acceleration, and  $x$  points along the arm of the large-scale detector, are perfectly correlated with  $\delta a_x$ . This can be seen from Eq. (100), since derivatives of the acceleration  $\delta a_x$  with respect to  $z$ , i.e., the vertical direc-

<sup>10</sup> Here, we do not consider using seismic data from a gravimeter for Newtonian-noise cancellation.



**Fig. 46** Left: coherence of Newtonian noise between two test masses according to Eq. (222) as a function of distance  $\varrho$  in units of seismic wavelength ( $\phi = 0$ ). Right: maximal noise reduction that can be achieved with the channel  $\partial_z \delta a_x$  of a gravity gradiometer as a function of maximal distance between test masses of the gravity gradiometer and the large-scale detector

tion, does not change the dependence on directions  $\phi$ . The coherence (normalized correlation) between  $\delta a_x$  and  $\partial_z \delta a_x$  is shown in the left of Fig. 46 making use of  $\langle \delta a_x(\mathbf{0}), \partial_z \delta a_x(\boldsymbol{\varrho}) \rangle_{\text{norm}} = \langle \delta a_x(\mathbf{0}), \delta a_x(\boldsymbol{\varrho}) \rangle_{\text{norm}}$ .

The idea is now to place one full-tensor gravity gradiometer at each test mass of the large-scale detector, and to cancel Newtonian noise of each mass. In this way, it is also impossible to cancel GW signals since GW signals of the gradiometers cancel each other. The limitations of this scheme are determined by the distance between the test mass of the large-scale detector and test-masses of the gravity gradiometer. The smaller the distance, the better the correlation and the higher the achievable noise reduction. Using Eq. (196), the maximal noise reduction can be calculated as a function of the coherence. In Fig. 46, right plot, the achievable noise suppression is shown as a function of distance between test masses. For example, at 10 Hz, and assuming a Rayleigh-wave speed of 250 m/s, the distance needs to be smaller than 1 m for a factor 5 noise reduction. This also means that the size of the gradiometer must be of order 1 m.

Let us calculate what the required sensitivity of the gradiometer has to be. From Eqs. (196) and (222), we find that the maximal noise-suppression factor is given by

$$s \sim \frac{1}{k_\varrho r}, \tag{223}$$

where  $r \ll \lambda$  is the distance between test masses of the large-scale detector and the gradiometer, which one can also interpret as maximal size of the gradiometer to achieve a suppression  $s$ . A numerical factor of order unity is omitted. Given a Newtonian strain noise  $h_{\text{NN}}$  of the large-scale detector with arm length  $L$ , the gradiometer observes

$$h_{\text{NN}}^{\text{grad}} = h_{\text{NN}} k_\varrho L = \xi_{\text{NN}} k_\varrho. \tag{224}$$

Here,  $\xi_{\text{NN}}$  denotes the relative displacement noise in the large-scale detector. Now, the relative displacement noise in the gradiometer is

$$\xi_{\text{NN}}^{\text{grad}} = \frac{1}{k_\varrho s} \xi_{\text{NN}} k_\varrho = \frac{\xi_{\text{NN}}}{s} \tag{225}$$

While the gravity gradiometer observes much stronger Newtonian noise in units strain, its displacement sensitivity needs to match the displacement sensitivity of the large-scale detector, and even exceed it by a factor  $s$ . One could raise well-justified doubts at this point if a meter-scale detector can achieve displacement sensitivity of large-scale GW detectors. Nonetheless, the analysis of this section has shown that Newtonian-noise cancellation using gravity sensors is in principle possible.

## 7.2 Site selection

An elegant way to reduce Newtonian noise is to select a detector site with weak gravity fluctuations. It should be relatively straightforward to avoid proximity to anthropogenic sources (except maybe for the sources that are necessarily part of the detector infrastructure), but it is not immediately obvious how efficient this approach is to mitigate seismic or atmospheric Newtonian noise. With the results of Sects. 3 and 5, and using numerous past observations of infrasound and seismic fields, we will be able to predict the possible gain from site selection. The aim is to provide general guidelines that can help to make a site-selection process more efficient, and help to identify suitable site candidates, which can be characterized in detail with follow-up measurements. These steps have been carried out recently in Europe as part of the design study of the Einstein Telescope (Beker et al. 2012, 2015), and promising sites were indeed identified.

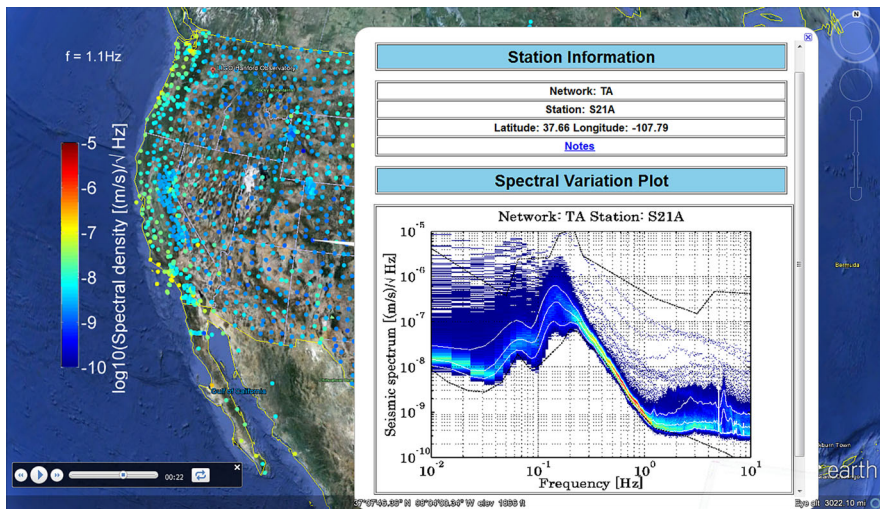
Already with respect to the minimization of Newtonian noise, site selection is a complicated process. One generally needs to divide into site selection for gravity measurements at low and high frequencies. The boundary between these two regimes typically lies at a few Hz. The point here is that at sufficiently low frequencies, gravity perturbations produced at or above surface are negligibly suppressed at underground sites with respect to surface sites. At higher frequencies, a detailed site-specific study is required to quantify the gain from underground construction since it strongly depends on local geology. In general, sources of gravity perturbations have different characteristics at lower and higher frequencies. Finally, to complicate the matter even further, one may also be interested to identify a site where one can expect to achieve high noise cancellation through Wiener filtering or similar methods.

### 7.2.1 Global surface seismicity

We start with the assessment of ambient seismicity. Today this can be done systematically and easily for many surface locations since publicly available data from a global network of seismometers is continuously recorded and archived on servers. For example, Coughlin and Harms have characterized thousands of sites world-wide in this way, processing years of data from broadband seismometers (Coughlin and Harms 2012a). Among others, the data are provided by the US-based IRIS Data Management Service<sup>11</sup> (archiving global seismic data), and the Japanese seismic broadband network F-Net<sup>12</sup> operated by NIED. Seismic data cannot be easily obtained from countries that

<sup>11</sup> <http://www.iris.edu/ds/nodes/dmc/>.

<sup>12</sup> <http://www.fnet.bosai.go.jp/>.



**Fig. 47** Information of world-wide ambient seismicity as a function of frequency was made available as Google Earth kmz file by Coughlin and Harms. The files can be downloaded at <https://www.atlas.aei.uni-hannover.de/~janosch/>

have not signed the Comprehensive Nuclear-Test-Ban Treaty (which are few though). The results of their analysis were presented in the form of spectral histograms for each site, accessible through a Google Earth kmz file. An example is shown in Fig. 47 for a seismic station in the US.

Studying these maps gives an idea where to find quiet places on Earth, and helps to recognize generic patterns such as the influence of mountain ranges, and the proximity to oceans. A more detailed analysis based on these data can be found in Coughlin and Harms (2012a). It should be noted that especially in Japan, many seismic stations used in this study are built a few meters underground, which may lead to substantial reduction of observed ambient seismicity above a few Hz with respect to surface sites. Nonetheless, there are regions on all continents with very low surface seismicity above 1 Hz, approaching a global minimum often referred to as global low-noise model (Berger et al. 2004; Coughlin and Harms 2012a). This means that one should not expect that a surface or underground site can be found on Earth that is significantly quieter than the identified quietest surface sites. Of course, underground sites may still be attractive since the risk is lower that seismicity will change in the future, while surface sites can in principle change seismicity over the course of many years, because of construction or other developments. For the same reason, it may be very challenging to find quiet surface sites in densely populated countries. As a rule of thumb, a site that is at least 50 km away from heavy traffic and seismically active faults, and at least 100 km away from the ocean, has a good chance to show low ambient seismicity above a few Hz. Larger distances to seismically active zones may be necessary for other reasons such as avoiding damage to the instrument.

Below a few Hz, ambient seismicity is more uniform over the globe. Oceanic microseisms between 0.1 Hz and 1 Hz are stronger within 200 km to the coast, and

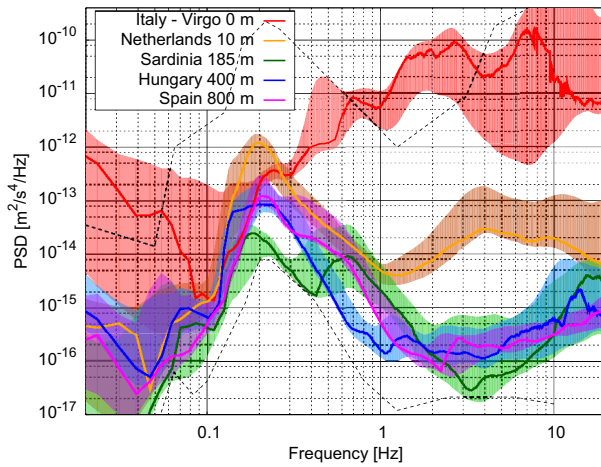
then decreasing weakly in amplitude towards larger distances. This implies that it is almost impossible to find sites with a low level of oceanic microseisms in countries such as Italy and Japan. At even lower frequencies, it seems that elevated seismic noise can mostly be explained by proximity to seismically active zones, or extreme proximity to cities or traffic. Here one needs to be careful though with the interpretation of data since quality of low-frequency data strongly depends on the quality of the seismic station. A less protected seismometer exposed to wind and other weather phenomena can have significantly increased low-frequency noise. In summary, the possibility to find low-noise surface sites should not be excluded, but underground sites are likely the only seismically quiet locations in most densely populated countries (which includes most countries in Europe).

### 7.2.2 Underground seismicity

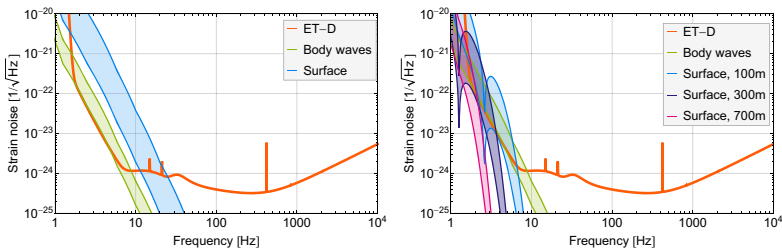
Seismologists have been studying underground seismicity at many locations over decades, and found that high-frequency seismic spectra are all significantly quieter than at typical surface sites. This can be explained by the exponential fall off of Rayleigh-wave amplitudes according to Eq. (39), combined with the fact that high-frequency seismicity is typically generated at the surface, and most surface sites are covered by a low-velocity layer of unconsolidated soil. The last means that amplitude decreases over relatively short distances to the surface. Seismic measurements have been carried out in boreholes (Douze 1964; Sax and Hartenberger 1964), and specifically in the context of site characterization for future GW detectors at former or still active underground mines (Harms et al. 2010; Beker et al. 2012, 2015; Naticchioni et al. 2014). There are however hardly any underground array measurements to characterize the seismic field in terms of mode composition. An exception is the last underground array measurements at the former Homestake mine in South Dakota, USA (Mandic et al. 2018; Coughlin et al. 2018a). This is mostly due to the fact that these experiments are very costly, and seismic stations have to be maintained under unusual conditions (humidity, temperature, dust, ...).

The picture seems to be very simple. Underground seismicity above a few Hz is generally very weak approaching the global low-noise model. Variations can however be observed, and have in some cases been identified as anthropogenic noise produced underground (Harms et al. 2010). Therefore, it is important to evaluate how much noise is produced by the underground infrastructure that is either already in place, or is brought to the site for the underground experiment itself. Pumps and ventilation are required for the maintenance of an underground site, which may lead to excess noise. Measurements were carried out in the context of the design study of the Einstein Telescope in Europe (Abernathy et al. (ET Science Team) 2011). Some of the collected seismic spectra were presented in Beker et al. (2012), which is shown again here in Fig. 48.

The underground sites have similar seismic spectra above about 1 Hz, which are all lower by orders of magnitude compared to the surface spectrum measured inside one of the Virgo buildings. The Virgo spectrum however shows strong excess noise even for a surface site, which is due to strong oceanic microseisms (the site is about 15 km from the coast) and noise produced by the detector infrastructure such as pumps



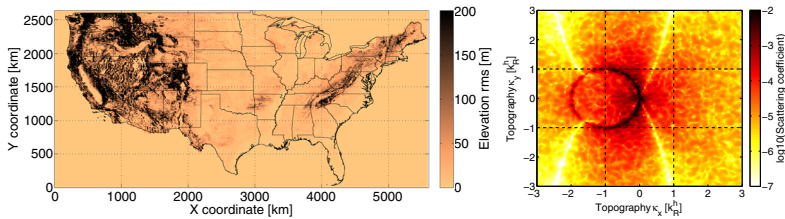
**Fig. 48** Spectral densities and typical variation of ambient seismic noise at underground sites in Europe. The depths of the seismometers are indicated in the legend. Image reproduced with permission from Beker et al. (2012); copyright by the authors



**Fig. 49** Seismic Newtonian-noise in comparison with the ET-D instrumental-noise model. Shaded areas comprise typical variations of seismic spectra used for the NN model. *Surface* denotes contributions from Rayleigh waves. Image reproduced from Harms and Badaracco (2019); copyright by the authors

and the ventilation system. The Netherlands spectrum is closer to spectra from typical surface locations, with somewhat decreased noise level above a few Hz since the measurement was taken 10 m underground. Nevertheless, the reduction of seismic Newtonian noise to be expected by building a GW detector underground relative to typical surface sites is about 2 orders of magnitude, which is substantial. Whether the reduction is sufficient to meet the requirements set by the ET sensitivity goal is not clear. It depends strongly on the composition of the seismic field and how deep the detector is constructed. While previous results presented in Beker (2012) indicated that the reduction is sufficient, results based on more accurate modeling in Harms and Badaracco (2019) show that further reduction of seismic Newtonian noise is likely necessary.

The seismic underground Newtonian-noise estimate from Harms and Badaracco (2019) is shown in Fig. 49. This can be compared with the underground acoustic Newtonian noise shown in Fig. 30. According to these results, seismic surface and acoustic Newtonian noise are sufficiently suppressed if the detector is 700 m underground, and



**Fig. 50** Investigation of topographic scattering for site selection. The map in the left plot shows the rms of topographies evaluated on  $10 \text{ km} \times 10 \text{ km}$  squares. Scattering coefficients of incident Rayleigh waves for a high-rms site in Montana (station F13A) are shown in the contour plot on the right. Image reproduced from Coughlin and Harms (2012b)

for quiet surface sites, even 300 m would likely be sufficient. The body-wave Newtonian noise however likely lies above the targeted noise level (according to the ET-D model), and cancellation of body-wave Newtonian noise would still be required.

### 7.2.3 Site selection criteria in the context of coherent noise cancellation

An important aspect of the site selection that has not been considered much in the past is that a site should offer the possibility for efficient coherent cancellation of Newtonian noise. From Sect. 7.1 we know that the efficiency of a cancellation scheme is determined by the two-point spatial correlation of the seismic field. If it is well approximated by idealized models, then we have seen that efficient cancellation would be possible. However, if scattering is significant, or many local sources contribute to the seismic field, then correlation can be strongly reduced, and a seismic array consisting of a potentially large number of seismometers needs to be deployed. The strongest scatterer of seismic waves above a few Hz is the surface with rough topography. This problem was investigated analytically in numerous publications, see for example Gilbert and Knopoff (1960), Abubakar (1962), Hudson (1967), and Ogilvy (1987). If the study is not based on a numerical simulation, then some form of approximation needs to be applied to describe topographic scattering. The earliest studies used the Born approximation, which means that scattering of scattered waves is neglected. In practice, it leads to accurate descriptions of seismic fields when the seismic wavelength is significantly longer than the topographic perturbation, and the slope of the topography is small in all directions.

With this approximation, a systematic evaluation of sites in the US was carried out (Coughlin and Harms 2012b). A topographic map of the US was divided into  $10 \text{ km} \times 10 \text{ km}$  squares. The elevation rms was calculated for each square. The rms map is shown in Fig. 50. The hope was that flat squares can be found in low-seismicity regions, which would combine the requirements on scattering and seismicity. High elevation sites typically show weak seismic noise (above a few Hz), mostly likely because of smaller population density.

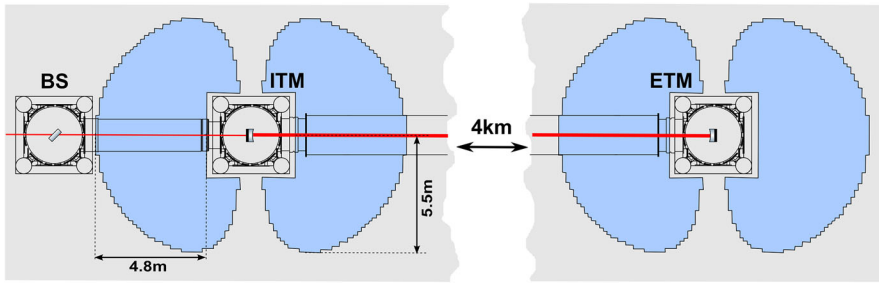
Combining the rms map with knowledge of ambient seismicity, it was in fact possible to find many sites fulfilling the two requirements. Figure 50 shows the scattering coefficients for incident Rayleigh waves at a high-rms site in Montana. Excluding the Rayleigh-to-Rayleigh scattering channel (which, as explained in the study, does

not increase the complexity of a coherent cancellation), a total integrated scatter of 0.04 was calculated. Including the fact that scattering coefficients for body waves are expected to be higher even, this value is large enough to influence the design of seismic arrays used for noise cancellation. Also, it is important to realize that the seismic field in the vicinity of the surface is poorly represented by the Born approximation (which is better suited to represent the far field produced by topographic scattering), which means that spatial correlation at the site may exhibit more complicated patterns not captured by their study. As a consequence, at a high-rms site a seismic array would likely have to be 3D and relatively dense to observe sufficiently high correlation between seismometers. Heterogeneous ground may further add to the complexity, but we do not have the theoretical framework yet to address this problem quantitatively. For this, it will be important to further develop the scattering formalism introduced in Sect. 3.3.

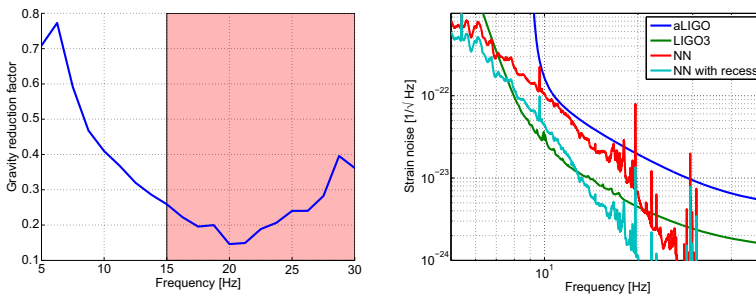
Underground sites that were and are being studied by GW scientists are all located in high-rms regions. This is true for the sites presented in the ET design study, for the Homestake site that is currently hosting the R&D efforts in the US, and also for the Kamioka site in Japan, which hosts the KAGRA detector. Nonetheless, a careful investigation of spatial correlation and Wiener filtering in high-rms sites has never been carried out, and therefore our understanding of seismic scattering needs to be improved before we can draw final conclusions.

### 7.3 Noise reduction by constructing recess structures or moats

Hughes and Thorne suggested that one way to reduce Newtonian noise at a surface site may be to dig moats at some distance around the test masses (Hughes and Thorne 1998). The purpose is to reflect incident Rayleigh waves and thereby create a region near the test masses that is seismically quieter. The reflection coefficient depends on the depth of the moat (Mal and Knopoff 1965; Fuyuki and Matsumoto 1980; Beskos et al. 1986). If the moat depth is half the length of a Rayleigh wave, then the wave amplitude behind the moat is weakened by more than a factor 5. Only if the moat depth exceeds a full length of a Rayleigh wave, then substantially better reduction can be achieved. If the distance of the moat to the test mass is sufficiently large, then the reduction factor in wave amplitude should translate approximately into the same reduction of Newtonian noise from Rayleigh waves. There are two practical problems with this idea. First, the length of Rayleigh waves at 10 Hz is about 20 m (at the LIGO sites), which means that the moat needs to be very deep to be effective. It may also be necessary to fill moats of this depth with a light material, which can slightly degrade the isolation performance. The second problem is that the scheme requires that Rayleigh waves are predominantly produced outside the protected area. This seems unlikely for the existing detector sites, but it may be possible to design the infrastructure of a new surface site such that sources near the test masses can be avoided. For example, fans, pumps, building walls set into vibration by wind, and the chambers being connected to the arm vacuum pipes are potential sources of seismicity in the vicinity of the test masses. The advantage is that the moats do not have to be wide, and therefore the site infrastructure is not strongly affected after construction of the moats. Another potential advantage, which also holds for the recess structures



**Fig. 51** Recess structures around test masses reduce mass, which would otherwise carry seismic waves that act as sources of gravity perturbations. Image reproduced from Harms and Hild (2014)



**Fig. 52** The plot to the left shows the noise reduction factor from a recess. The red regime marks frequencies where significant seismic scattering from the recess may occur. The plot to the right shows the corresponding Newtonian-noise spectrum together with sensitivity models for aLIGO and a possible future version of LIGO

discussed below, is that the moat can host seismometers, which may facilitate coherent cancellation schemes since 3D information of seismic fields is obtained. This idea certainly needs to be studied quantitatively since seismic scattering from the moats could undo this advantage.

Another approach is to dig recess structures around the test masses (Harms and Hild 2014). Here the primary goal is not to reflect Rayleigh waves, but to remove mass around the test masses that would otherwise be perturbed by seismic fields to produce Newtonian noise. A sketch of how a recess structure may look like at a detector site is shown in Fig. 51. A central pillar needs to be left to support the test-mass chambers. The recess should have a depth of about 4 m, provided that the speed of Rayleigh waves is about 250 m/s at 10 Hz (Harms and O’Reilly 2011). If the speed is higher by a factor 2, then recess dimensions in all three directions need to be increased by a factor 2 to maintain the same noise reduction. This means that it is infeasible to construct effective recesses at sites with much higher Rayleigh-wave speeds (at Newtonian-noise frequencies). For a 4 m deep recess and horizontal dimensions as shown in Fig. 51, the reduction factor is plotted in the left of Fig. 52.

Even though the primary purpose of the recess is not to reflect Rayleigh waves, seismic scattering can be significant. Due to the methods chosen by the authors, scattering could not be simulated, and validity of this approximation had to be explained. Above some frequency, the wavelength is sufficiently small so that scattering from a

4 m deep recess is significant. This regime is marked red in the plot, and the prediction of noise reduction may not be accurate. Above 20 Hz it can be seen that reduction gets weaker. This is because the gravity perturbation starts to be dominated by density perturbations of the central pillar. It is possible that the recess already acts as a moat at these frequencies, and that the central pillar has less seismic noise than simulated in their study. A detailed simulation of scattering from the recess structure using dynamical finite-element methods is necessary to estimate the effect (see Sect. 3.5 for details). The Newtonian-noise spectrum calculated from the reduction curve is shown in the right of Fig. 52. The green curve models the sensitivity of a possible future version of a LIGO detector. Without noise reduction, it would be strongly limited by Newtonian noise. With recess, Newtonian noise only modestly limits the sensitivity and implementation of coherent noise cancellation should provide the missing noise reduction. It is to be expected that the idea of removing mass around test masses only works at the surface. The reason is that seismic speeds are much larger underground (by a factor 10 at least compared to 250 m/s). The idea would be to place test masses at the centers of huge caverns, but Fig. 9 tells us that the radius of such a cavern would have to be extremely large (of the order 100 m for a factor 2 Newtonian-noise reduction at 10 Hz).

#### 7.4 Summary and open problems

In this section, we have described Newtonian-noise mitigation schemes including coherent noise cancellation using Wiener filters, and passive mitigation based on recess structures and site selection. While some of the mitigation strategies are well understood (for example, coherent cancellation of Rayleigh-wave Newtonian noise, or site selection with respect to ambient seismicity), others still need to be investigated in more detail. Only first steps were taken to understand the coherent cancellation of Newtonian noise from seismic body waves. For example, the study of cancellation with arrays including seismometers as well as seismic strainmeters or tiltmeters should be investigated. Also, the impact of field anisotropy and heterogeneity needs to be studied. We have also reviewed our current understanding of site-dependent effects on coherent noise cancellation in Sect. 7.2.3, which adds to the complexity of the site-selection process. In this context, sites should be avoided where significant seismic scattering can be expected. This is generally the case in complex topographies typical for mountains. It should be emphasized though that an extensive and conclusive study of the impact of scattering on coherent cancellation has not been carried out so far.

Concerning passive mitigation strategies, site selection is the preferred option and should be part of any design study of future GW detectors. The potential gain in low-frequency noise can be orders of magnitude, which cannot be guaranteed with any other mitigation strategy. This fact is of course well recognized by the community, as demonstrated by the detailed site-selection study for the Einstein Telescope and the fact that it was decided to construct the Japanese GW detector KAGRA underground. Alternative passive mitigation schemes such as the construction of recess structures around test masses are likely effective only at surface sites as explained in Sect. 7.3. The impact of these structures strongly depends on the ratio of structure size to seismic wavelength. Newtonian noise at underground sites is dominated by contributions from

body waves, which can have lengths of hundreds of meters even at frequencies as high as 10 Hz. At the surface, smaller-scale structures may turn out to be sufficient since Rayleigh-wave lengths at 10 Hz can be a factor 10 smaller than the lengths of body waves underground. Results from finite-element simulations are indeed promising, and more detailed follow-up investigations should be carried out to identify possible challenges of this approach.

**Acknowledgements** I was lucky to have been given the opportunity to enter the field of Newtonian noise and terrestrial gravity perturbations at a time when outstanding experimental problems had to be addressed for future GW detector concepts. I took my first steps in this field as part of the group of Prof Vuk Mandic at the UMN, Twin Cities. I have to thank Prof Mandic for his continuous support, and especially for taking the time to return comments on this manuscript. During my years at UMN, I started to collaborate with Prof Giancarlo Cella, who by that time had already written seminal papers on Newtonian-noise modeling and mitigation. I thank Prof Cella for the many discussions on Newtonian noise, and also for pointing out important past work on Newtonian noise missing in an earlier version of the manuscript. While working on the experimental realization of an underground seismic array at the former Homestake mine in the years 2008–2012, I had the privilege to collaborate with and learn from my colleagues Dr. Riccardo DeSalvo and Dr. Mark Beker. Their direct, uncomplicated approach to solving practical problems has inspired me. I thank both of them for comments and contributions to this manuscript. Starting in 2010, I was given the opportunity at Caltech to apply my experience with seismic fields and gravity modeling to investigate Newtonian noise for the LIGO detectors. I have to thank Prof. Rana Adhikari for supporting me not only with my LIGO work, but also for making sure that I keep an open mind and broad view on science. I am especially thankful that I could work with one of Prof. Adhikari's graduate students, (now Dr.) Jennifer Driggers, with whom I was able to lay the foundation for future work on Newtonian noise at the LIGO sites. I thank Jenne for her dedication and for keeping me focussed on the important problems. Afterwards, much of my Newtonian-noise work was done in a highly creative collaboration with Dr. Michael Coughlin producing the foundation of almost all available codes to model Newtonian noise and its cancellation. I have to thank Michael for his endless patience and productive attitude over so many years. In 2017, I started to work at the Gran Sasso Science Institute (GSSI) in L'Aquila. L'Aquila appeared in the news all over the world on April 6, 2009 when a destructive earthquake hit the city. The opportunity given to this region with the help of European countries and important Italian institutions like INFN to build a center of academic excellence attracting top-level students from all over the world is currently propelling my Newtonian-noise studies, and I am highly thankful for the support of my colleagues at GSSI. As I could hopefully demonstrate in this paper, terrestrial gravity perturbations is a complex problem, which means that observations in the future should be expected to hold surprises for us and unexpected applications may emerge. Last but not least, I want to thank Marica Branchesi who made sure that I never lose motivation to write this article, and whose dedication to science and people is always an inspiration to me. I acknowledge the use of *Mathematica* and *Matlab* for the generation of the plots in this paper, and as a help with some analytical studies.

**Open Access** This article is distributed under the terms of the Creative Commons Attribution 4.0 International License (<http://creativecommons.org/licenses/by/4.0/>), which permits unrestricted use, distribution, and reproduction in any medium, provided you give appropriate credit to the original author(s) and the source, provide a link to the Creative Commons license, and indicate if changes were made.

## A Mathematical formalism

The purpose of this appendix is to define the mathematical quantities used in the paper, and to provide the key equations to master the more complex calculations. Only the basic properties are described here. More complex applications can be found throughout the paper. Comparing results in this article with results from other publications, one should pay attention especially to the definition of spherical scalar and vector

harmonics, and multipoles. Various normalization conventions can be found in the literature, which can cause final results to look different.

Also, to share valuable experience, here is how almost all complicated calculations can be carried out very efficiently. First, a problem needs to be calculated with pencil and paper. Even if the initial calculation has errors, one acquires important understanding of the structure of the calculation, which makes it possible to translate the calculation efficiently into a symbolic computational software program (the author used *Mathematica* for this purpose). This scheme has worked for all calculations in this article. Not solving the problem by hand first often leads to the situation that the symbolic software is programmed in a way that it cannot find the solution. In some cases, solutions are found by the software only for specific parameter ranges, and one needs to generalize the solution using one's understanding from the calculation by hand. More satisfactorily even, knowing the solution helps to identify the mistakes done in the first calculation by hand.

### A.1 Bessel functions

Bessel functions exist in two types, the Bessel function of the first kind  $J_n(\cdot)$ , and the Bessel function of the second kind  $Y_n(\cdot)$ . The latter is irregular at the origin, and will not be used in this article. A common definition of the Bessel function is

$$J_n(x) = \frac{1}{2\pi} \int_{-\pi}^{\pi} d\tau e^{i(n\tau - x \sin(\tau))} \quad (226)$$

Here, the order  $n$  needs to be integer. Only the  $J_0(\cdot)$  is non-zero at the origin. Many important properties of  $J_n(\cdot)$  can be derived from this equation. For example, negative integer orders can be re-expressed as positive orders:

$$J_{-n}(x) = (-1)^n J_n(x) \quad (227)$$

In this paper, the Bessel function will find application in cylindrical harmonics expansions. Any field that fulfills the Laplace equation  $\Delta f(\mathbf{r}) = 0$ , i.e., a harmonic function, can be expanded into cylindrical harmonics  $C_n(k; \varrho, \phi, z)$ . Cylindrical harmonics are linearly independent solutions to the Laplace equation. Throughout this article, we will only need harmonics that are regular at the origin. In this case, they can be written as:

$$C_n(k; \varrho, \phi, z) = J_n(k\varrho) e^{in\phi} e^{-kz}, \quad (228)$$

where  $\varrho$ ,  $\phi$ ,  $z$  are the cylindrical coordinates. A arbitrary harmonic function  $f(\mathbf{r})$  that is regular at the origin can then be expanded according to

$$f(\mathbf{r}) = \sum_{n=-\infty}^{\infty} \int dk a_n(k) C_n(k; \varrho, \phi, z) \quad (229)$$

Cylindrical harmonics find application in calculations of fields in a half space. The integration range of the parameter  $k$  is not further specified here, since it depends on the specific physical problem. The parameter  $k$  can in general be complex valued, and in some cases, i.e., when the field is constrained to a finite range of radii  $\varrho$ , it can also take on discrete values.

Most of the important, non-trivial relations used in this article involving Bessel functions concern semi-infinite integrals. The first relation can be obtained as a limiting case of the Hankel integral (Hankel 1875; Watson 1922)

$$\int_0^\infty d\varrho \varrho^p J_n(k\varrho) = \lim_{a \rightarrow 0} \int_0^\infty d\varrho e^{-a\varrho} \varrho^p J_n(k\varrho) \tag{230}$$

$$= \frac{1}{2} \left(\frac{2}{k}\right)^{p+1} \frac{\Gamma((n+p+1)/2)}{\Gamma((n-p+1)/2)},$$

with  $-n - 1 < p < 1/2$  and  $k > 0$ . A related integral can be derived consistent with the last equation, even though the conditions on the parameters are not fulfilled with  $p = 1$ :

$$\int_0^\infty d\varrho \varrho J_n(k\varrho) = \frac{n}{k^2} \tag{231}$$

Finally, an integral that is useful in calculations with cylindrical harmonic expansions, see Sect. 4.4, is given by (Arfken and Weber 2005)

$$\int_0^\infty d\varrho \varrho J_n(k\varrho) J_n(s\varrho) = \frac{\delta(s - k)}{k}, \tag{232}$$

with  $\delta(\cdot)$  being the Dirac  $\delta$ -distribution. This equation allows us to reduce the number of Bessel functions in more complicated integrals, and is known as *closure relation*.

Bessel functions can also be defined for non-integer orders, which requires a modification of the definition in Eq. (226). Using the generalized definition, one can define the spherical Bessel functions of the first kind according to

$$j_n(x) = \sqrt{\frac{\pi}{2x}} J_{n+1/2}(x) \tag{233}$$

The spherical Bessel functions have a form very similar to the Bessel functions. Also here,  $j_0(\cdot)$  is the only spherical Bessel function that does not vanish at the origin. Spherical Bessel functions of the first kind appear in correlation functions of 3D fields (see Sect. 7.1.3). For example, correlations between scalar fields are given in terms of  $j_0(\cdot)$ , correlations of vector fields include  $j_0(\cdot)$ ,  $j_2(\cdot)$ . They also appear in the vector plane-wave expansions, see Eqs. (256) and (257). In many calculations involving

**Table 3** Legendre polynomials

$P_0(x) = 1$	$1 = P_0(x)$
$P_1(x) = x$	$x = P_1(x)$
$P_2(x) = \frac{1}{2}(3x^2 - 1)$	$x^2 = \frac{1}{3}(2P_2(x) + P_0(x))$
$P_3(x) = \frac{1}{2}(5x^3 - 3x)$	$x^3 = \frac{1}{5}(2P_3(x) + 3P_1(x))$

spherical Bessel functions, the following to recurrence relations are useful

$$\begin{aligned}
 j_{l+1}(x) &= \frac{2l+1}{x} j_l(x) - j_{l-1}(x) \\
 \partial_x j_l(x) &= \frac{l}{x} j_l(x) - j_{l+1}(x) \\
 &= \frac{l}{2l+1} j_{l-1}(x) - \frac{l+1}{2l+1} j_{l+1}(x)
 \end{aligned}
 \tag{234}$$

The first relation means that it is always possible to express a sum over spherical Bessel functions with arbitrarily many different orders as a sum over two orders only. Therefore, it is first of all a great tool to reduce complexity of a result. The second equation is often applied in calculations with integrals following integration by parts.

## A.2 Spherical harmonics

Spherical harmonics are the independent solutions to the Laplace equation in spherical coordinates. We distinguish between surface spherical harmonics and solid spherical harmonics. Two-dimensional scalar harmonic fields on spheres can be expanded into surface spherical harmonics. Three dimensional scalar harmonic fields can be expanded into solid spherical harmonics. We will also introduce the vector surface spherical harmonics used to expand vector fields on spheres. Spherical harmonics find wide application. In this article, we will use them to calculate seismic fields scattered from spherical cavities or gravity perturbations from seismic point sources (see Sects. 3.3.3 and 4.3). Furthermore, solid spherical harmonics are the constituents of the multipole expansion, which is an elegant means to describe gravity perturbations from objects with arbitrary shape (see Sects. 6.5 and 6.6).

### A.2.1 Legendre polynomials

Legendre polynomials are introduced since they are part of the definition of spherical harmonics. They also directly serve in expansions of harmonic fields in spherical coordinates when the fields have cylindrical symmetry. The Legendre polynomial of integer order  $l$  is defined as

$$P_l(x) = \frac{1}{2^l l!} \partial_x^l (x^2 - 1)^l
 \tag{235}$$

In order to evaluate integrals involving Legendre polynomials, it is often convenient to express powers of the argument  $x$  in terms of Legendre polynomials. Table 3 summarizes the relations for the first 4 orders. Naturally, any polynomial of order  $l$  can be expressed in terms of Legendre polynomials up to the same order. In most applications, the domain of the Legendre polynomials is the interval  $[-1; 1]$ . In this case, the Legendre polynomials have interesting integral properties such as the orthogonality relation

$$\int_{-1}^1 dx P_m(x) P_n(x) = \frac{2}{2m + 1} \delta_{mn} \tag{236}$$

Making use of the orthogonality relation of Eq. (236), the inverse expansion of monomials  $x^m$  into Legendre polynomials  $P_l(x)$ , as shown for the first few orders in Table 3, can be obtained from the integrals

$$\int_{-1}^1 dx x^m P_l(x) = \frac{2^{2+l}(1 + (m + l)/2)!m!}{((m - l)/2)!(2 + m + l)!}, \tag{237}$$

for  $m \geq l$  and  $m + l$  even. The integral vanishes for all other pairs  $m, l$ . The Legendre polynomials obey Bonnet’s recursion formula:

$$(l + 1)P_{l+1}(x) = (2l + 1)xP_l(x) - lP_{l-1}(x) \tag{238}$$

Also the derivative of a Legendre polynomial can be expressed as a sum of Legendre polynomials according to

$$\begin{aligned} \partial_x P_l(x) &= \frac{1 + l}{1 - x^2} (xP_l(x) - P_{l+1}(x)) \\ &= \frac{1}{1 - x^2} \frac{l(l + 1)}{2l + 1} (P_{l-1}(x) - P_{l+1}(x)) \end{aligned} \tag{239}$$

In analytical calculations of seismic fields, it enters the equations through its role in the scalar plane-wave expansion:

$$e^{i\mathbf{k}\cdot\mathbf{r}} = e^{ikr \cos(\theta)} = \sum_{l=0}^{\infty} i^l (2l + 1) j_l(kr) P_l(\cos(\theta)) \tag{240}$$

Here,  $j_n(\cdot)$  is the spherical Bessel function defined in Eq. (233). For example, in Sect. 3.3.2, we will calculate the scattered seismic field from a cavity with incident longitudinal wave. This problem has cylindrical symmetry.

More important for spherical harmonics are the associated Legendre polynomials  $P_l^m(\cdot)$ . They are parameterized by a second integer index  $m = -l, \dots, l$ . Their

definition is given in terms of Legendre polynomials:

$$\begin{aligned}
 P_l^m(x) &= (-1)^m (1-x^2)^{m/2} \partial_x^m P_l(x) \\
 &= \frac{(-1)^m}{2^l l!} (1-x^2)^{m/2} \partial_x^{l+m} (x^2-1)^l
 \end{aligned}
 \tag{241}$$

Definitions of the associated Legendre polynomials can vary in terms of their  $l, m$ -dependent normalization. For example, some authors would normalize  $P_l^m(\cdot)$  such that the factor in front of the Kronecker- $\delta$  in Eq. (242) is equal to 1. While this choice of normalization has greater aesthetic appeal, we choose the more conventional definition since we will never work explicitly with the associated Legendre polynomials. In this article, they merely serve as building block of the spherical harmonics. Defined over the domain  $x \in [-1; 1]$ , the associated Legendre polynomials obey the orthogonality relation

$$\int_{-1}^1 dx P_k^m(x) P_l^m(x) = \frac{2}{2l+1} \frac{(l+m)!}{(l-m)!} \delta_{k,l}
 \tag{242}$$

Finally, positive and negative orders  $m$  are linked via

$$P_l^{-m}(x) = (-1)^m \frac{(l-m)!}{(l+m)!} P_l^m(x)
 \tag{243}$$

Associated Legendre polynomials will never be used explicitly in this article, but only as part of the definition of spherical harmonics. From the theory of spherical harmonics it will become clear that cylindrically symmetric fields can always be expanded in terms of the polynomials  $P_l^0(x) = P_l(x)$ .

### A.2.2 Scalar surface spherical harmonics

Scalar surface spherical harmonics  $Y_l^m(\theta, \phi)$  are eigenfunctions of the Laplace operator with respect to the angular coordinates

$$\left( \frac{1}{\sin(\theta)} \partial_\theta \sin(\theta) \partial_\theta + \frac{1}{\sin^2(\theta)} \partial_\phi^2 \right) Y_l^m(\theta, \phi) = -l(l+1) Y_l^m(\theta, \phi)
 \tag{244}$$

As such, they form an important part in the expansion of harmonic functions expressed in spherical coordinates (see Sects. 4 and 3). The degree  $l$  of the spherical harmonic can assume all non-negative integer values, while the order  $m$  lies in the range  $m = -l, \dots, l$ . Their explicit form is given by

$$Y_l^m(\theta, \phi) = \sqrt{\frac{2l+1}{4\pi} \frac{(l-m)!}{(l+m)!}} P_l^m(\cos(\theta)) e^{im\phi}
 \tag{245}$$

The first 4 degrees of the harmonics are listed in Table 4. Another related role of the spherical harmonics is that, on the unit sphere, any (square-integrable) function can

**Table 4** Spherical surface harmonics

$Y_0^0$	$\frac{1}{2}\sqrt{\frac{1}{\pi}}$
$Y_1^0$	$\frac{1}{2}\sqrt{\frac{3}{\pi}}\cos(\theta)$
$Y_1^{\pm 1}$	$\mp\frac{1}{2}\sqrt{\frac{3}{2\pi}}\sin(\theta)e^{\pm i\phi}$
$Y_2^0$	$\frac{1}{4}\sqrt{\frac{5}{\pi}}(3\cos^2(\theta) - 1)$
$Y_2^{\pm 1}$	$\mp\frac{1}{2}\sqrt{\frac{15}{2\pi}}\sin(\theta)\cos(\theta)e^{\pm i\phi}$
$Y_2^{\pm 2}$	$\frac{1}{4}\sqrt{\frac{15}{2\pi}}\sin^2(\theta)e^{\pm 2i\phi}$
$Y_3^0$	$\frac{1}{4}\sqrt{\frac{7}{\pi}}(5\cos^2(\theta) - 3)\cos(\theta)$
$Y_3^{\pm 1}$	$\mp\frac{1}{8}\sqrt{\frac{21}{\pi}}(5\cos^2(\theta) - 1)\sin(\theta)e^{\pm i\phi}$
$Y_3^{\pm 2}$	$\frac{1}{4}\sqrt{\frac{105}{2\pi}}\cos(\theta)\sin^2(\theta)e^{\pm 2i\phi}$
$Y_3^{\pm 3}$	$\mp\frac{1}{8}\sqrt{\frac{35}{\pi}}\sin^3(\theta)e^{\pm 3i\phi}$

be expanded according to

$$f(\theta, \phi) = \sum_{l=0}^{\infty} \sum_{m=-l}^l f_l^m Y_l^m(\theta, \phi) \tag{246}$$

In expansions with cylindrical symmetry, it is convenient to define the angle  $\theta$  with respect to the symmetry axis, in which case the order  $m$  can be set to 0, and the associated Legendre polynomials reduce to ordinary Legendre polynomials.

In this article, the normalization of spherical harmonics is chosen such that

$$\int d\Omega Y_l^m (Y_{l'}^{m'})^* = \delta_{ll'} \delta_{mm'} \tag{247}$$

In other words, the surface spherical harmonics form an orthonormal basis of (square-integrable) functions on the unit sphere. The relation between positive and negative orders can be found using Eqs. (243) and (245):

$$Y_l^{-m}(\theta, \phi) = (-1)^m (Y_l^m(\theta, \phi))^* \tag{248}$$

Finally, we conclude this section with a few obvious and not so obvious relations. The first three relations are evaluations of the spherical harmonics at specific points:

$$\begin{aligned}
 Y_l^m(\theta, 0) &= \sqrt{\pi(2l+1)} P_l(\cos(\theta)) \delta_{m,0} \\
 Y_l^m(0, \phi) &= \frac{1}{2} \sqrt{\frac{2l+1}{\pi}} \delta_{m,0} \\
 Y_l^m(\pi/2, \phi) &= \begin{cases} 0 & l+m \text{ odd} \\ \frac{1}{2^l} (-1)^{(l+m)/2} \sqrt{\frac{2l+1}{4\pi}} \frac{\sqrt{(l+m)!(l-m)!}}{((l+m)/2)!((l-m)/2)!} & l+m \text{ even} \end{cases} \tag{249}
 \end{aligned}$$

All three relations can be useful if fields are to be expanded on planes. Useful integrals of the spherical harmonics are

$$\begin{aligned}
 \int_0^{2\pi} d\phi Y_l^m(\theta, \phi) &= 2\pi Y_l^0(\theta, 0) \delta_{m,0} = \sqrt{\pi(2l+1)} P_l(\cos(\theta)) \delta_{m,0} \\
 \int_0^{2\pi} d\phi \int_0^{\pi/2} d\theta \sin(\theta) Y_l^m(\theta, \phi) &= \sqrt{\pi(2l+1)} \\
 \begin{cases} 1 & l=0 \\ 0 & l>0 \text{ and } l \text{ even} \\ (-1)^{(l-1)/2} \frac{l!!}{l(l+1)(l-1)!!} & l \text{ odd} \end{cases} \tag{250}
 \end{aligned}$$

The latter integral can be found in Byerly (1893). These equations demonstrate the typical situation that integrals over angles constrain the degrees and orders of spherical harmonics in infinite expansions as in Eq. (246). The second relation is quite exotic, but could be useful in some half-space problems, for example, to predict the performance of coherent cancellation of infrasound Newtonian noise (see Sect. 7.1.4).

### A.2.3 Vector surface spherical harmonics

Vector spherical harmonics form a basis of square-integrable vector fields. One can find various definitions of vector spherical harmonics that do not only differ in normalization. The fact that so many definitions exist is because different classes of differential operators are applied to these harmonics depending on the physical problem. If the interest lies in angular momentum operators, then one defines the harmonics to be eigenfunctions of the Laplace operator as shown in Thorne (1980), or, from the perspective of rotation operators invariant under rotations of a spherical coordinate system, Korneev and Johnson (1993). The convention chosen here is similar to definitions typically used in seismology text books, see for example Ben-Menahem and Singh (1981), Aki and Richards (2009), and a nice introduction to these harmonics can be found in Barrera et al. (1985). Here, they are defined as

$$\begin{aligned}
 \mathbf{Y}_l^m(\theta, \phi) &= Y_l^m(\theta, \phi)\mathbf{e}_r \\
 \mathbf{\Psi}_l^m(\theta, \phi) &= \frac{1}{\sqrt{l(l+1)}}r\nabla Y_l^m(\theta, \phi) \\
 \mathbf{\Phi}_l^m(\theta, \phi) &= \frac{1}{\sqrt{l(l+1)}}\mathbf{r} \times \nabla Y_l^m(\theta, \phi)
 \end{aligned}
 \tag{251}$$

Note that even though the radial coordinate  $r$  appears explicitly in these definitions, it cancels when carrying out the gradient operations. The normalization differs from most other publications since it is chosen to make the vector spherical harmonics orthonormal:

$$\begin{aligned}
 \int d\Omega \mathbf{Y}_l^m(\theta, \phi) \cdot (\mathbf{Y}_{l'}^{m'})^* &= \delta_{ll'}\delta_{mm'} \\
 \int d\Omega \mathbf{\Psi}_l^m(\theta, \phi) \cdot (\mathbf{\Psi}_{l'}^{m'})^* &= \delta_{ll'}\delta_{mm'} \\
 \int d\Omega \mathbf{\Phi}_l^m(\theta, \phi) \cdot (\mathbf{\Phi}_{l'}^{m'})^* &= \delta_{ll'}\delta_{mm'}
 \end{aligned}
 \tag{252}$$

Integrals involving the product of two different vector spherical harmonics vanish. Using the orthogonality relations, one can also calculate the integrals

$$\begin{aligned}
 \int d\Omega \mathbf{Y}_l^m(\theta, \phi) &= \sqrt{\frac{2\pi}{3}}\delta_{l,1} \left( \delta_{m,-1}(\mathbf{e}_x - i\mathbf{e}_y) - \delta_{m,1}(\mathbf{e}_x + i\mathbf{e}_y) + \sqrt{2}\delta_{m,0}\mathbf{e}_z \right) \\
 \int d\Omega \mathbf{\Psi}_l^m(\theta, \phi) &= \sqrt{\frac{4\pi}{3}}\delta_{l,1} \left( \delta_{m,-1}(\mathbf{e}_x - i\mathbf{e}_y) - \delta_{m,1}(\mathbf{e}_x + i\mathbf{e}_y) + \delta_{m,0}\mathbf{e}_z \right) \\
 \int d\Omega \mathbf{\Phi}_l^m(\theta, \phi) &= 0
 \end{aligned}
 \tag{253}$$

Vector spherical harmonics are essential in calculations of scattered seismic fields. In some cases, the scattering problem can be formulated in terms of scalar quantities, but in general, as shown in Sect. 3.3.3, the calculation requires the vector harmonics. The most important properties of vector spherical harmonics are expressed by the equations that involve differential operators. For our purposes, the gradient and divergence operators are the most important ones. For example, the gradient of a scalar spherical harmonic has the following form

$$\phi(\mathbf{r}) = f(r)Y_l^m(\theta, \phi), \quad \nabla\phi(\mathbf{r}) = (\partial_r f(r))\mathbf{Y}_l^m(\theta, \phi) + \sqrt{l(l+1)}\frac{f(r)}{r}\mathbf{\Psi}_l^m(\theta, \phi),
 \tag{254}$$

while the divergence of the vector spherical harmonics reads

$$\begin{aligned}
 \text{div}(f(r)\mathbf{Y}_l^m(\theta, \phi)) &= \left( (\partial_r f(r)) + 2\frac{f(r)}{r} \right) Y_l^m(\theta, \phi) \\
 \text{div}(f(r)\mathbf{\Psi}_l^m(\theta, \phi)) &= -\frac{\sqrt{l(l+1)}}{r} f(r)Y_l^m(\theta, \phi) \\
 \text{div}(f(r)\mathbf{\Phi}_l^m(\theta, \phi)) &= 0
 \end{aligned}
 \tag{255}$$

As a second example, we give expansions of simple vector fields that we will need later again. Expressed in vector harmonics as defined in this paper, the solution for a longitudinal plane wave reads:

$$e^{-ikz} \mathbf{e}_z = \sum_{l=0}^{\infty} \left[ \sqrt{\frac{4\pi}{2l+1}} (-i)^{l+1} ((l+1)j_{l+1}(kr) - lj_{l-1}(kr)) \mathbf{Y}_l^0(\theta, \phi) - \sqrt{\frac{4\pi}{2l+1}} \sqrt{l(l+1)} (-i)^{l+1} (j_{l+1}(kr) + j_{l-1}(kr)) \mathbf{\Psi}_l^0(\theta, \phi) \right] \tag{256}$$

As usual, expansion coefficients can be calculated by integrating products of the left-hand side of the equation with vector spherical harmonics. The exact form of the result given here can be obtained by subsequently using the recurrence relations of spherical Bessel functions as given in Eq. (234). Transversal waves have a more complicated expansion into vector spherical harmonics:

$$e^{-ikz} \mathbf{e}_x = \sum_{l=1}^{\infty} \left[ \sqrt{\frac{\pi l(l+1)}{2l+1}} (-i)^{l+1} (j_{l+1}(kr) + j_{l-1}(kr)) (\mathbf{Y}_l^1(\theta, \phi) - \mathbf{Y}_l^{-1}(\theta, \phi)) + \sqrt{\frac{\pi}{2l+1}} (-i)^{l+1} (-lj_{l+1}(kr) + (l+1)j_{l-1}(kr)) (\mathbf{\Psi}_l^1(\theta, \phi) - \mathbf{\Psi}_l^{-1}(\theta, \phi)) + \sqrt{\pi(2l+1)} (-i)^{l+1} j_l(kr) (\mathbf{\Phi}_l^1(\theta, \phi) + \mathbf{\Phi}_l^{-1}(\theta, \phi)) \right]$$

$$e^{-ikz} \mathbf{e}_y = \sum_{l=1}^{\infty} \left[ -\sqrt{\frac{\pi l(l+1)}{2l+1}} (-i)^l (j_{l+1}(kr) + j_{l-1}(kr)) (\mathbf{Y}_l^1(\theta, \phi) + \mathbf{Y}_l^{-1}(\theta, \phi)) - \sqrt{\frac{\pi}{2l+1}} (-i)^l (-lj_{l+1}(kr) + (l+1)j_{l-1}(kr)) (\mathbf{\Psi}_l^1(\theta, \phi) + \mathbf{\Psi}_l^{-1}(\theta, \phi)) + \sqrt{\pi(2l+1)} (-i)^l j_l(kr) (\mathbf{\Phi}_l^1(\theta, \phi) - \mathbf{\Phi}_l^{-1}(\theta, \phi)) \right] \tag{257}$$

As complicated as these expressions may seem, they greatly simplify more complicated calculations, especially of scattering problems as shown in Sect. (3.3).

### A.2.4 Solid scalar spherical harmonics

Expanding a square-integrable field in terms of spherical harmonics, the expansion coefficients will generally be functions of the radial coordinate  $r$ . If the field is a solution of the Laplace equation, then it is easy to show using Eq. (244) that the radial dependence can only have the two forms  $r^l$  and  $1/r^{l+1}$ . Therefore, it is convenient to define so-called solid spherical harmonics, which directly incorporate  $r$  into the expansion. A nice review of solid spherical harmonics can be found in Steinborn and Ruedenberg (1973). To introduce the solid spherical harmonics, we start with a

well-known expansion of the inverse distance:

$$\frac{1}{|\mathbf{r} - \mathbf{r}'|} = \frac{1}{(r^2 + (r')^2 - 2rr' \cos(\gamma))^{1/2}} = \frac{1}{r_>} \sum_{l=0}^{\infty} \left(\frac{r_<}{r_>}\right)^l P_l(\cos(\gamma)) \quad (258)$$

where  $r_> \equiv \max(r, r')$ ,  $r_< \equiv \min(r, r')$ , and  $\gamma$  is the angle between the two vectors  $\mathbf{r}, \mathbf{r}'$ . This equation is known as Laplace expansion of the distance between two points. The expansion was later generalized to arbitrary powers of the distance, which can often serve as a short cut for calculations (Sack 1964a, b, c).

This equation is not always directly helpful since the two position vectors  $\mathbf{r}, \mathbf{r}'$  are often defined in a coordinate system that does not allow us to provide a simple expression of the angle  $\gamma$ . This can make it very difficult to calculate integrals of this expansion over angular coordinates. Another important relation, known as spherical harmonic addition theorem, can solve this problem:

$$P_l(\cos(\gamma)) = \frac{4\pi}{2l + 1} \sum_{m=-l}^l (Y_l^m(\theta', \phi'))^* Y_l^m(\theta, \phi), \quad (259)$$

where  $\gamma$  is now reexpressed in terms of the angular spherical coordinates  $(\theta, \phi)$  and  $(\theta', \phi')$  of the two position vectors. Together with Eq. (258), the Laplace expansion can be rewritten as

$$\frac{1}{|\mathbf{r} - \mathbf{r}'|} = \sum_{l=0}^{\infty} \sum_{m=-l}^l (I_l^m(\mathbf{r}_>))^* R_l^m(\mathbf{r}_<) \quad (260)$$

with the solid spherical harmonics defined in Racah’s normalization

$$R_l^m(\mathbf{r}) \equiv \sqrt{\frac{4\pi}{2l + 1}} r^l Y_l^m(\theta, \phi), \quad I_l^m(\mathbf{r}) \equiv \sqrt{\frac{4\pi}{2l + 1}} \frac{Y_l^m(\theta, \phi)}{r^{l+1}} \quad (261)$$

The functions  $R_l^m(\cdot), I_l^m(\cdot)$  are the regular and irregular solid spherical harmonics, respectively. The explicit expressions of the first three degrees are listed in Table 5.

With an appropriate definition of vector surface spherical harmonics, different from Eq. (251), since the surface harmonics need to be eigenfunctions of the Laplace operator, one could also define solid vector spherical harmonics. They will not be required in this review article.

### A.3 Spherical multipole expansion

The expansion of scalar and vector fields into spherical harmonics is an example of a so-called multipole expansion. We will see interesting applications in Sect. 6, but a simple example is discussed in this section already to illustrate the method. In the context of calculating gravity perturbations between two objects, the goal is to provide the multipole expansion of their mass distributions. These expansions come in two

**Table 5** Regular and irregular solid harmonics in Racah normalization

$R_0^0$	1	$I_0^0$	$\frac{1}{r}$
$R_1^0$	$r \cos(\theta)$	$I_1^0$	$\frac{1}{r^2} \cos(\theta)$
$R_1^{\pm 1}$	$\mp \frac{r}{\sqrt{2}} \sin(\theta)e^{\pm i\phi}$	$I_1^{\pm 1}$	$\mp \frac{1}{r^2\sqrt{2}} \sin(\theta)e^{\pm i\phi}$
$R_2^0$	$\frac{r^2}{2}(3 \cos^2(\theta) - 1)$	$I_2^0$	$\frac{1}{2r^3}(3 \cos^2(\theta) - 1)$
$R_2^{\pm 1}$	$\mp r^2 \sqrt{\frac{3}{2}} \sin(\theta) \cos(\theta)e^{\pm i\phi}$	$I_2^{\pm 1}$	$\mp \frac{1}{r^3} \sqrt{\frac{3}{2}} \sin(\theta) \cos(\theta)e^{\pm i\phi}$
$R_2^{\pm 2}$	$\frac{r^2}{2} \sqrt{\frac{3}{2}} \sin^2(\theta)e^{\pm 2i\phi}$	$I_2^{\pm 2}$	$\frac{1}{2r^3} \sqrt{\frac{3}{2}} \sin^2(\theta)e^{\pm 2i\phi}$

forms. If the two objects are much smaller than the distance between them, then it is possible to solve the problem in terms of the so-called exterior multipole moments

$$X_l^m \equiv \int dV \rho(\mathbf{r}) R_l^m(\mathbf{r}), \tag{262}$$

which require the regular solid harmonics. The moment  $X_0^0$  is always equal to the total mass of the object. As outlined in Sect. 4, the coordinate vector  $\mathbf{r}$  needs to be “shorter”, in this case shorter than the distance between the two objects. However, since the length of the vector depends on the location of the origin of the coordinate system, and since only one of two distant objects can be close to the origin, a more complicated expansion scheme is required to make use of the exterior multipole moments of both objects. This problem is discussed in Sect. 6.4. Another possible scenario is that one mass is located inside another hollow mass. In this case, it is impossible to calculate their gravitational attraction using only exterior mass multipole moments. At least one mass distribution needs to be described in terms of its interior multipole moments

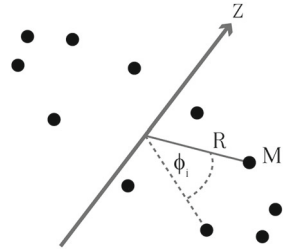
$$N_l^m \equiv \int dV \rho(\mathbf{r}) I_l^m(\mathbf{r}), \tag{263}$$

In the remainder of this section, the calculation of an example will highlight the effect of symmetry of mass distributions on their multipole moments. For this purpose, we consider  $N$  point masses regularly distributed on a circle as shown in Fig. 53. The results could for example be used to approximate the mass multipole moments of a rotor. The mass density of a point mass  $m_i$  at  $\mathbf{r}_i = (r_i, \theta_i, \phi_i)$  can be written in spherical coordinates as

$$\rho(\mathbf{r}) = \frac{M_i}{r^2 \sin(\theta)} \delta(r - r_i) \delta(\theta - \theta_i) \delta(\phi - \phi_i) \tag{264}$$

We want to use this example to explore the effect of simple symmetries in multipole expansion. The mass is considered to lie on a circle with radius  $R$ , so that we can choose  $r_i = R$  and  $\theta_i = \pi/2$ . Together with Eq. (249), we find

**Fig. 53** Symmetric configuration of point masses in a plane



$$R_l^m(r = R, \theta = \pi/2, \phi) = R^l K_l^m e^{im\phi}$$

$$K_l^m = \begin{cases} 0 & l + m \text{ odd} \\ \frac{1}{2^l} (-1)^{(l+m)/2} \frac{\sqrt{(l+m)!(l-m)!}}{((l+m)/2)!((l-m)/2)!} & l + m \text{ even} \end{cases} \tag{265}$$

Therefore the exterior multipoles of a point mass  $M_i$  at  $\mathbf{r}_i = (R, \pi/2, \phi_i)$  can be written

$$X_l^m(\mathbf{r}_i) = M_i R^l K_l^m e^{im\phi_i} \tag{266}$$

This result means that all multipole moments of a point mass with odd  $l + m$  vanish, whereas moments with even  $l + m$  are nonzero independent of  $\phi_i$ . Now we consider two point masses at antipodal locations  $\phi_1 = 0, \phi_2 = \pi$  at the same distance  $R$  to the origin and the same mass  $M$ . The multipoles are given by

$$X_l^m = MR^l K_l^m (1 + (-1)^m) \tag{267}$$

Therefore,  $m$  needs to be even for non-vanishing multipole moments, which also means that  $l$  needs to be even.

As a last example, we add two more point masses, so that the configuration now consists of four equal masses at  $\phi_1 = 0, \phi_2 = \pi/2, \phi_3 = \pi, \phi_4 = 3\pi/2$ . The multipoles moments are

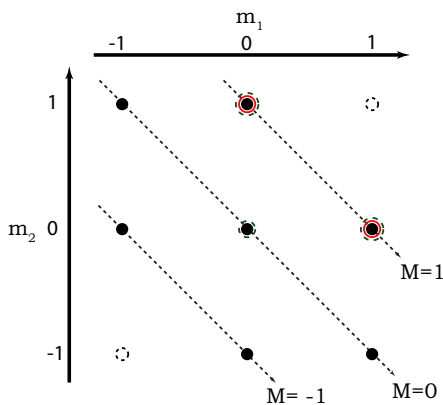
$$X_l^m = MR^l K_l^m (1 + (-1)^m) (1 + i^m) \tag{268}$$

Now  $m$  needs to be a multiple of 4 to generate a non-vanishing moment, and  $l$  needs to be even as in the previous case. For  $N$  point masses, we have

$$X_l^m = MR^l K_l^m \frac{1 - e^{2\pi im}}{1 - e^{2\pi im/N}} \tag{269}$$

The fraction is equal to  $N$  for  $m$  being a multiple of  $N$  (including  $m = 0$ ), and 0 otherwise. As before  $l + m$  needs to be even for non-vanishing  $K_l^m$ . The limit  $N \rightarrow \infty$  turns the collection of point masses into a continuous ring, which can be obtained as finite limit by expressing the individual point mass in terms of the total mass of the ring as  $M = M_{\text{ring}}/N$ . In this case only the  $m = 0$  moments do not vanish. This is a

**Fig. 54** Illustration of recursion relation for Clebsch–Gordan coefficients:  $l_1, l_2 = 1$



property of multipole moments of all axially symmetric mass distributions provided that the angle  $\theta$  is measured with respect to the symmetry axis. The only non-vanishing moment of spherically symmetric mass distributions with total mass  $M$  is  $X_0^0 = M$ .

### A.4 Clebsch–Gordan coefficients

Clebsch–Gordan coefficients  $\langle l_1, m_1; l_2, m_2 | L, M \rangle$  are required for the bipolar expansion discussed in Sect. 6.4. In general, they can be calculated recursively according to

$$\begin{aligned}
 & C_{\pm}(L, M) \langle l_1, m_1; l_2, m_2 | L, M \pm 1 \rangle \\
 &= C_{\pm}(l_1, m_1 \mp 1) \langle l_1, m_1 \mp 1; l_2, m_2 | L, M \rangle + C_{\pm}(l_2, m_2 \mp 1) \langle l_1, m_1; l_2, m_2 \mp 1 | L, M \rangle
 \end{aligned} \tag{270}$$

where the integer parameters can assume the values  $l_1 \geq 0, l_2 \geq 0, m_1 = -l_1, \dots, l_1, m_2 = -l_2, \dots, l_2, 0 \leq L \leq l_1 + l_2, M = m_1 + m_2$  and

$$C_{\pm}(l, m) \equiv \sqrt{l(l+1) - m(m \pm 1)}, \tag{271}$$

in Condon–Shortley phase convention. The Clebsch–Gordan coefficients obey the orthogonality relation:

$$\sum_{m_1+m_2=M} \langle L, M | l_1, m_1; l_2, m_2 \rangle \langle l_1, m_1; l_2, m_2 | L, M \rangle = 1 \tag{272}$$

A practical method to calculate the coefficients using the recursion relation is based on a graphical scheme, which we are going to outline with the help of Fig. 54 for the case of  $l_1 = l_2 = 1$ .

The diagram shows a table with row index  $m_2 = -1, 0, 1$ , and column index  $m_1 = -1, 0, 1$ . The points in the diagram represent Clebsch–Gordan coefficients. Clebsch–Gordan coefficients are zero unless  $M = m_1 + m_2$ . We know that the upper right corner must belong to  $L = 2$  since  $M = 2$ . The two points marked with solid,

red rings either belong to  $L = 2$  or  $L = 1$ . Let us pick the value  $L = 1$  as example. Only the filled points represent possible coefficients in this case with  $M = -1, 0, 1$ . Now, inserting  $M = 1$  into Eq. (270) and choosing the lower sign, the recursion relation links three points as for example the three marked with dashed, green rings. If the values of two points of a triangle are known, then the value of the third can be calculated. If we choose the point  $m_1 = 1, m_2 = 0$  as upper corner of such a triangle, then the recursion relation only involves two coefficients. The lower-right corner of the triangle is off the diagram and therefore zero. Starting from there, one can fill in the values of all other points using the recursion relation. The orientation of the triangle formed by the green marked points can be flipped across the diagonal by using the other sign in Eq. (270). We can set the value of one coefficient equal to 1, and later use Eq. (272) to give all coefficients the correct normalization. Equation (272) says that the sum of squares of coefficients along a  $M = \text{const}$  diagonal is equal to 1. Note that all coefficients need to be recalculated for a different value of  $L$ . Nonetheless, the procedure is straight-forward, and one only needs to set up a new diagram for each combination of values of  $l_1, l_2$ .

### A.5 Noise characterization in frequency domain

In this section, we give a brief introduction into frequency-domain functions used to characterize random processes. We will assume throughout this section that the random processes are Gaussian and stationary. Gaussianity implies that variances, correlations, and their spectral variants, i.e., power spectral densities and cross spectral densities, give a complete characterization of the noise. The role of stationarity is explained below. This does not mean that the presented equations cannot be applied in practice, when noise is non-stationary, and non-Gaussian, but then one needs to be more careful with their interpretation. For stationary random processes the auto-correlation between measurements at two different times  $t_1, t_2$  is only a function of the difference  $\tau = t_2 - t_1$ . In this case, the power spectral density can be defined as the Fourier transform of the auto-correlation with respect to  $\tau$ :

$$S(x; \omega) = 2 \int d\tau \langle x(t)x(t - \tau) \rangle e^{-i\omega\tau} \tag{273}$$

This equation assumes stationary noise  $x(t)$ . If noise is non-stationary, then the spectrum  $S(x; \omega)$  explicitly depends on the time  $t$ . Another property of stationary noise is that Fourier amplitudes of the random process at different frequencies are uncorrelated:

$$\langle x(\omega)x^*(\omega') \rangle = 2\pi \frac{1}{2} S(x; \omega) \delta(\omega - \omega') \tag{274}$$

The left-hand side is an ensemble average over many noise realizations. Since a stationary random process has a constant expectation value of its noise power for all times  $-\infty < t < \infty$ , its Fourier transform does not exist strictly speaking (Root and Pitcher 1955). This is the reason why the right-hand side involves a  $\delta$ -distribution. A more suitable form is obtained by integrating the last equation over frequency  $\omega'$ . Considering the product of Fourier amplitudes of two different random processes, one

obtains

$$2 \int_0^{\infty} \frac{d\omega'}{2\pi} \langle x(\omega) y^*(\omega') \rangle = S(x, y; \omega) \quad (275)$$

The cross spectral density  $S(x, y; \omega)$  is equal to the Fourier transform of the cross-correlation  $\langle x(t) y(t-\tau) \rangle$ . In this article, the cross spectral density will often be denoted as  $\langle x(\omega), y(\omega) \rangle$  and referred to as correlation function.

A typical case is that the two quantities  $x(t)$ ,  $y(t)$  represent measurements of a field at two potentially different locations. In this case, the correlation function can be cast into the form

$$\langle x(\mathbf{r}_1, \omega), x(\mathbf{r}_2, \omega) \rangle = S(x; \omega) r(\mathbf{r}_1, \mathbf{r}_2) \quad (276)$$

with  $r(\mathbf{r}, \mathbf{r}) = 1$ . In practice, correlation functions are calculated based on plane-wave (or normal-mode) solutions. A field can then be represented as a superposition of plane waves, and field correlations are obtained by averaging the plane-wave correlations over wave parameters such as propagation directions  $\mathbf{e}_k$  and polarizations  $\mathbf{p}$ . If the random field is isotropic, stationary, and unpolarized, then different modes  $\mathbf{k}$ ,  $\mathbf{p}$  are uncorrelated (Allen and Romano 1999). Consequently, we can focus on correlations between waves that are described by the same parameters:

$$\langle x_{\mathbf{k}, \mathbf{p}}(\mathbf{r}_1, \omega), y_{\mathbf{k}, \mathbf{p}}(\mathbf{r}_2, \omega) \rangle = S(x, y; \omega) s(\mathbf{k}, \mathbf{p}) e^{i\mathbf{k} \cdot (\mathbf{r}_2 - \mathbf{r}_1)} \quad (277)$$

Note that this expression is evaluated for fixed wave parameters, and the only random quantities in this equation are the complex (scalar) amplitudes of the two waves. As a next step, we consider the field as a superposition of waves with random polarization and propagation direction. Averaging over directions and polarizations, we find

$$\langle x_k(\mathbf{r}_1, \omega), y_k(\mathbf{r}_2, \omega) \rangle = S(x, y; \omega) \frac{1}{4\pi P} \int d\mathbf{p} \int d\Omega_k s(\mathbf{k}, \mathbf{p}) e^{i\mathbf{k} \cdot (\mathbf{r}_2 - \mathbf{r}_1)} \quad (278)$$

Here,  $P \equiv \int d\mathbf{p}$  is the measure of the integral over all polarization parameters, and since the number of polarizations is finite, the integral can also be rewritten as a sum over polarizations. The last equation is formally identical to the definition of the so-called overlap reduction function, which describes correlations between measurements of a stochastic GW background at two different locations (Christensen 1992; Flanagan 1993). If the two random processes represent measurements of the same (scalar) field, then together with Eq. (276), we have

$$r(\mathbf{r}_1, \mathbf{r}_2) = \frac{1}{4\pi P} \int d\mathbf{p} \int d\Omega_k s(\mathbf{k}, \mathbf{p}) e^{i\mathbf{k} \cdot (\mathbf{r}_2 - \mathbf{r}_1)} \quad (279)$$

Two-point correlation functions can have rich structure if the two random processes in Eq. (278) represent projections of a vector or tensor field at two different locations. Examples of this case can be found in Sect. 7.1.

## References

- Aasi J et al (LIGO Scientific Collaboration) (2015) Advanced LIGO. *Class Quantum Grav* 32:074001. <https://doi.org/10.1088/0264-9381/32/7/074001>
- Abbott R, Adhikari R, Allen G, Baglino D, Campbell C, Coyne D, Daw E, DeBra D, Faludi J, Fritschel P, Ganguli A, Giaime J, Hammond M, Hardham C, Harry G, Hua W, Jones L, Kern J, Lantz B, Lilienkamp K, Mailand K, Mason K, Mittleman R, Nayfeh S, Ottaway D, Phinney J, Rankin W, Robertson N, Scheffler R, Shoemaker DH, Wen S, Zucker M, Zuo L (2004) Seismic isolation enhancements for initial and Advanced LIGO. *Class Quantum Grav* 21:S915. <https://doi.org/10.1088/0264-9381/21/5/081>
- Abbott BP et al (LIGO Scientific Collaboration and Virgo Collaboration) (2016) Observation of gravitational waves from a binary black hole merger. *Phys Rev Lett* 116:061102. <https://doi.org/10.1103/PhysRevLett.116.061102>
- Abbott BP et al. (LIGO Scientific Collaboration and Virgo Collaboration) (2017) GW170817: observation of gravitational waves from a binary neutron star inspiral. *Phys Rev Lett* 119:161101. <https://doi.org/10.1103/PhysRevLett.119.161101>
- Abbott B P et al (LIGO Scientific Collaboration and Virgo Collaboration) (2018) GWTC-1: a gravitational-wave transient catalog of compact binary mergers observed by LIGO and virgo during the first and second observing runs. arXiv e-prints [arXiv:1811.12907](https://arxiv.org/abs/1811.12907)
- Abernathy, M et al (ET Science Team) (2011) Einstein gravitational wave telescope conceptual design study. Tech Rep ET-0106C-10, EGO, Cascina, <https://tds.ego-gw.it/ql/?c=7954>
- Abramovici A, Chapsky J (2000) Feedback control systems: a fast-track guide for scientists and engineers. Kluwer, Boston. <https://doi.org/10.1007/978-1-4615-4345-9>
- Abubakar I (1962) Scattering of plane elastic waves at rough surfaces. I. *Math Proc Camb Phil Soc* 58:136–157. <https://doi.org/10.1017/S030500410003629X>
- Acernese F et al (Virgo Collaboration) (2015) Advanced Virgo: a second-generation interferometric gravitational wave detector. *Class Quantum Grav* 32:024001. <https://doi.org/10.1088/0264-9381/32/2/024001>
- Agnew DC (1986) Strainmeters and tiltmeters. *Rev Geophys* 24:579–624. <https://doi.org/10.1029/RG024i003p00579>
- Aki K, Richards PG (2009) Quantitative seismology, 2nd edn. University Science Books, Sausalito
- Akutsu T et al (KAGRA Collaboration) (2019) KAGRA: 2.5 generation interferometric gravitational wave detector. *Nature Astron* 3:35–40. <https://doi.org/10.1038/s41550-018-0658-y>
- Albertson JD, Parlange MB, Kiely G, Eichinger WE (1997) The average dissipation rate of turbulent kinetic energy in the neutral and unstable atmospheric surface layer. *J Geophys Res* 102:13423–13432. <https://doi.org/10.1029/96JD03346>
- Albertson JD, Katul GG, Parlange MB, Eichinger WE (1998) Spectral scaling of static pressure fluctuations in the atmospheric surface layer: the interaction between large and small scales. *Phys Fluids* 10:1725–1732. <https://doi.org/10.1063/1.869689>
- Allen B, Romano JD (1999) Detecting a stochastic background of gravitational radiation: signal processing strategies and sensitivities. *Phys Rev D* 59:102001. <https://doi.org/10.1103/PhysRevD.59.102001>. [arXiv:gr-qc/9710117](https://arxiv.org/abs/gr-qc/9710117)
- Amaro-Seoane P et al (2017) Laser interferometer space antenna. arXiv e-prints [arXiv:1702.00786](https://arxiv.org/abs/1702.00786)
- Ammon CJ, Lay T, Kanamori H, Cleveland M (2011) A rupture model of the 2011 off the pacific coast of Tohoku earthquake. *Earth Planets Space* 63:693. <https://doi.org/10.5047/eps.2011.05.015>
- Ando M, Ishidoshiro K, Yamamoto K, Yagi K, Kokuyama W, Tsubono K, Takamori A (2010) Torsion-bar antenna for low-frequency gravitational-wave observations. *Phys Rev Lett* 105:161101. <https://doi.org/10.1103/PhysRevLett.105.161101>
- Antonia RA, Van Atta CW (1978) Structure functions of temperature fluctuations in turbulent shear flows. *J Fluid Mech* 84:561–580. <https://doi.org/10.1017/S0022112078000336>
- Arfken GB, Weber HJ (2005) Mathematical methods for physicists, 6th edn. Elsevier, Boston
- Armano M et al (2016) Sub-femto-g free fall for space-based gravitational wave observatories: LISA pathfinder results. *Phys Rev Lett* 116:231101. <https://doi.org/10.1103/PhysRevLett.116.231101>
- Aso Y, Ando M, Kawabe K, Otsuka S, Tsubono K (2004) Stabilization of a Fabry–Perot interferometer using a suspension-point interferometer. *Phys Lett A* 327:1–8. <https://doi.org/10.1016/j.physleta.2004.04.066>

- Aso Y et al (KAGRA Collaboration) (2013) Interferometer design of the KAGRA gravitational wave detector. *Phys Rev D* 88:043007. <https://doi.org/10.1103/PhysRevD.88.043007>
- Baker JG, Thorpe JI (2012) Comparison of atom interferometers and light interferometers as space-based gravitational wave detectors. *Phys Rev Lett* 108:211101. <https://doi.org/10.1103/PhysRevLett.108.211101>
- Ballmer S, Márka S, Shawhan P (2010) Feasibility of measuring the Shapiro time delay over meter-scale distances. *Class Quantum Grav* 27:185018. <https://doi.org/10.1088/0264-9381/27/18/185018>
- Banka D, Crossley D (1999) Noise levels of superconducting gravimeters at seismic frequencies. *Geophys J Int* 139:87–97. <https://doi.org/10.1046/j.1365-246X.1999.00913.x>
- Barrera RG, Estevez GA, Giraldo J (1985) Vector spherical harmonics and their application to magneto-statics. *Eur J Phys* 6:287. <https://doi.org/10.1088/0143-0807/6/4/014>
- Barton M, Robertson N, Fritschel P, Shoemaker D, Willems P (2013) Cavity optics suspension subsystem design requirements document. Tech Rep T010007, LIGO, Pasadena, CA, <https://dcc.ligo.org/LIGO-T010007/public>
- Beccaria M, Bernardini M, Bougleux E, Braccini S, Bradaschia C, Casciano C, Cella G, Cuoco E, D'Ambrosio E, De Carolis G, Del Fabbro R, DeSalvo R, Di Virgilio A, Ferrante I, Fidecaro F, Flaminio R, Gaddi A, Gennai A, Gennaro G, Giazotto A, Holloway L, La Penna P, Losurdo G, Malik S, Mancini S, Nicolas J, Palla F, Pan HB, Paoletti F, Pasqualetti A, Passuello D, Poggiani R, Popolizio P, Raffaelli F, Viceré A, Waharte F, Zhang Z (1997) Extending the Virgo gravitational wave detection band down to a few Hz: metal blade springs and magnetic antisprings. *Nucl Instrum Methods A* 394:397–408. [https://doi.org/10.1016/S0168-9002\(97\)00661-X](https://doi.org/10.1016/S0168-9002(97)00661-X)
- Beccaria M, Bernardini M, Braccini S, Bradaschia C, Bozzi A, Casciano C, Cella G, Ciampa A, Cuoco E, Curci G, D'Ambrosio E, Dattilo V, De Carolis G, DeSalvo R, Di Virgilio A, Delapierre A, Enard D, Errico A, Feng G, Ferrante I, Fidecaro F, Frasconi F, Gaddi A, Gennai A, Gennaro G, Giazotto A, La Penna P, Losurdo G, Maggiore M, Mancini S, Palla F, Pan HB, Paoletti F, Pasqualetti A, Passaquieti R, Passuello D, Poggiani R, Popolizio P, Raffaelli F, Rapisarda S, Viceré A, Zhang Z (1998) Relevance of Newtonian seismic noise for the Virgo interferometer sensitivity. *Class Quantum Grav* 15:3339–3362. <https://doi.org/10.1088/0264-9381/15/11/004>
- Behrendt A (2005) Temperature measurements with Lidar. In: Weitkamp C (ed) *Lidar: range-resolved optical remote sensing of the atmosphere*. Springer, New York, pp 273–305. [https://doi.org/10.1007/0-387-25101-4\\_10](https://doi.org/10.1007/0-387-25101-4_10)
- Beker M (2012) Newtonian noise simulations and subtraction for ET and Advanced Virgo, <https://dcc.ligo.org/LIGO-G1200567/public>, presented at GWADW on 14 May 2012, Hawaii
- Beker MG, van den Brand JFJ, Hennes E, Rabeling DS (2010) Towards time domain finite element analysis of gravity gradient noise. *J Phys: Conf Ser* 228:012034. <https://doi.org/10.1088/1742-6596/228/1/012034>
- Beker MG, Cella G, DeSalvo R, Doets M, Grote H, Harms J, Hennes E, Mandic V, Rabeling DS, van den Brand JFJ, van Leeuwen CM (2011) Improving the sensitivity of future GW observatories in the 1–10 Hz band: Newtonian and seismic noise. *Gen Relativ Gravit* 43:623–656. <https://doi.org/10.1007/s10714-010-1011-7>
- Beker MG, van den Brand JFJ, Hennes E, Rabeling DS (2012) Newtonian noise and ambient ground motion for gravitational wave detectors. *J Phys: Conf Ser* 363:012004. <https://doi.org/10.1088/1742-6596/363/1/012004>
- Beker MG, van den Brand JFJ, Rabeling DS (2015) Subterranean ground motion studies for the Einstein Telescope. *Class Quantum Grav* 32:025002. <https://doi.org/10.1088/0264-9381/32/2/025002>
- Ben-Menahem A (1983) Excitation of the earth's eigenvibrations by gravitational radiation from astrophysical sources. *Nuovo Cimento C* 6:49–71. <https://doi.org/10.1007/BF02511372>
- Ben-Menahem A, Singh SJ (1981) *Seismic waves and sources*. Springer, Berlin. <https://doi.org/10.1007/978-1-4612-5856-8>
- Benesty J, Huang Y, Chen J (2008) Wiener and adaptive filters. In: Benesty J, Sondhi MM, Huang Y (eds) *Springer Handbook of Speech Processing*. Springer, Berlin, New York, pp 103–120. [https://doi.org/10.1007/978-3-540-49127-9\\_6](https://doi.org/10.1007/978-3-540-49127-9_6)
- Berger J, Davis P, Ekström G (2004) Ambient earth noise: a survey of the global seismographic network. *J Geophys Res* 109:B11307. <https://doi.org/10.1029/2004JB003408>
- Berger J, Davis P, Widmer-Schmid R, Zumberge M (2014) Performance of an optical seismometer from 1  $\mu$ Hz to 10 Hz. *Bull Seismol Soc Am* 104:2422–2429. <https://doi.org/10.1785/0120140052>

- Beskos DE, Dasgupta B, Vardoulakis IG (1986) Vibration isolation using open or filled trenches part 1: 2-d homogeneous soil. *Comput Mech* 1:43–63. <https://doi.org/10.1007/BF00298637>
- Bollaert E, Manso P, Schleiss A (2004) Dynamic pressure fluctuations at real-life plunge pool bottoms. In: Proceedings of the international conference hydraulics of dams and river structures, pp 117–124
- Bonnefoy-Claudet S, Cotton F, Bard PY (2006) The nature of noise wavefield and its applications for site effects studies: a literature review. *Earth-Sci Rev* 79:205–227. <https://doi.org/10.1016/j.earscirev.2006.07.004>
- Bowman JR, Baker GE, Bahavar M (2005) Ambient infrasound noise. *Geophys Res Lett* 32:L09803. <https://doi.org/10.1029/2005GL022486>
- Braccini S et al (2005) Measurement of the seismic attenuation performance of the Virgo Superattenuator. *Astropart Phys* 23:557–565. <https://doi.org/10.1016/j.astropartphys.2005.04.002>
- Byerly WE (1893) An elementary treatise on Fourier's series and spherical, cylindrical, and ellipsoidal harmonics. Ginn & Company, Boston
- Cafaro C, Ali SA (2009) Analytical estimate of atmospheric Newtonian noise generated by acoustic and turbulent phenomena in laser-interferometric gravitational waves detectors. arXiv e-prints [arXiv:0906.4844](https://arxiv.org/abs/0906.4844)
- Canuel B et al (2016) MIGA: combining laser and matter wave interferometry for mass distribution monitoring and advanced geodesy. *Proc SPIE* 9900:990008. <https://doi.org/10.1117/12.2228825>
- Canuel B et al (2018) Exploring gravity with the MIGA large scale atom interferometer. *Sci Rep* 8:14064. <https://doi.org/10.1038/s41598-018-32165-z>
- Caola MJ (1978) Solid harmonics and their addition theorems. *J Phys A: Math Gen* 11:L23. <https://doi.org/10.1088/0305-4470/11/2/001>
- Cella G (2000) Off-line subtraction of seismic Newtonian noise. In: Casciari B, Fortunato D, Francaviglia M, Masiello A (eds) Recent developments in general relativity. Springer Italia, Milan, pp 495–503. [https://doi.org/10.1007/978-88-470-2113-6\\_44](https://doi.org/10.1007/978-88-470-2113-6_44)
- Chai T, Lin CL, Newsom RK (2004) Retrieval of microscale flow structures from high-resolution doppler lidar data using an adjoint model. *J Atmosph Sci* 61:1500–1520. [https://doi.org/10.1175/1520-0469\(2004\)061<1500:ROMFSF>2.0.CO;2](https://doi.org/10.1175/1520-0469(2004)061<1500:ROMFSF>2.0.CO;2)
- Chaibi W, Geiger R, Canuel B, Bertoldi A, Landragin A, Bouyer P (2016) Low frequency gravitational wave detection with ground-based atom interferometer arrays. *Phys Rev D* 93:021101. <https://doi.org/10.1103/PhysRevD.93.021101>
- Cheinet P, Canuel B, Pereira Dos Santos F, Gauguier A, Yver-Leduc F, Landragin A (2008) Measurement of the sensitivity function in a time-domain atomic interferometer. *IEEE Trans Instrum Meas* 57:1141–1148. <https://doi.org/10.1109/TIM.2007.915148>
- Chiba J, Obata T (1990) Prediction of big seismic waves by optical interferometric antenna. In: IEEE international carnahan conference on security technology, crime countermeasures, pp 113–115. <https://doi.org/10.1109/CCST.1990.111395>
- Christensen N (1992) Measuring the stochastic gravitational-radiation background with laser-interferometric antennas. *Phys Rev D* 46:5250–5266. <https://doi.org/10.1103/PhysRevD.46.5250>
- Coughlin M, Harms J (2012a) Global characterization of seismic noise with broadband seismometers. arXiv e-prints [arXiv:1202.4826](https://arxiv.org/abs/1202.4826)
- Coughlin M, Harms J (2012b) Seismic topographic scattering in the context of GW detector site selection. *Class Quantum Grav* 29:075004. <https://doi.org/10.1088/0264-9381/29/7/075004>
- Coughlin M, Harms J (2014a) Constraining the gravitational-wave energy density of the Universe in the range of 0.1 Hz to 1 Hz using the Apollo Seismic Array. *Phys Rev D* 90:102001. <https://doi.org/10.1103/PhysRevD.90.102001>
- Coughlin M, Harms J (2014b) Constraining the gravitational wave energy density of the universe using earth's ring. *Phys Rev D* 90:042005. <https://doi.org/10.1103/PhysRevD.90.042005>. [arXiv:1406.1147](https://arxiv.org/abs/1406.1147)
- Coughlin M, Harms J (2014c) Upper limit on a stochastic background of gravitational waves from seismic measurements in the range 0.05–1 Hz. *Phys Rev Lett* 112:101102. <https://doi.org/10.1103/PhysRevLett.112.101102>
- Coughlin M, Harms J, Christensen N, Dergachev V, DeSalvo R, Kandhasamy S, Mandic V (2014) Wiener filtering with a seismic underground array at the sanford underground research facility. *Class Quantum Grav* 31:215003. <https://doi.org/10.1088/0264-9381/31/21/215003>
- Coughlin M, Mukund N, Harms J, Driggers J, Adhikari R, Mitra S (2016) Towards a first design of a Newtonian-noise cancellation system for Advanced LIGO. *Class Quantum Grav* 33:244001

- Coughlin M, Harms J, Bowden DC, Meyers P, Tsai VC, Mandic V, Pavlis G, Prestegard T (2018a) Coherence-based approaches for estimating the composition of the seismic wavefield. *J Geophys Res: Solid Earth* 124:2941–2956. <https://doi.org/10.1029/2018JB016608>
- Coughlin MW, Harms J, Driggers J, McManus DJ, Mukund N, Ross MP, Slagmolen BJJ, Venkateswara K (2018b) Implications of dedicated seismometer measurements on newtonian-noise cancellation for advanced LIGO. *Phys Rev Lett* 121:221104. <https://doi.org/10.1103/PhysRevLett.121.221104>
- Creighton T (2008) Tumbleweeds and airborne gravitational noise sources for LIGO. *Class Quantum Grav* 25:125011. <https://doi.org/10.1088/0264-9381/25/12/125011>
- Crossley D, Hinderer J (2010) GGP (Global Geodynamics Project): an international network of superconducting gravimeters to study time-variable gravity. In: Mertikas SP (ed) *Gravity, geoid and earth observation*. International Association of Geodesy Symposia, vol 135. Springer, Berlin, pp 627–635. [https://doi.org/10.1007/978-3-642-10634-7\\_83](https://doi.org/10.1007/978-3-642-10634-7_83)
- Crossley D, Hinderer J, Ricciardi U (2013) The measurement of surface gravity. *Rep Prog Phys* 76:046101. <https://doi.org/10.1088/0034-4885/76/4/046101>
- Dahl K, Heinzl G, Willke B, Strain KA, Göbner S, Danzmann K (2012) Suspension platform interferometer for the AEI 10 m prototype: concept, design and optical layout. *Class Quantum Grav* 29:095024. <https://doi.org/10.1088/0264-9381/29/9/095024>
- Dahlen FA, Tromp J (1998) *Theoretical global seismology*. Princeton University Press, Princeton
- Dahm WJA, Southerland KB (1997) Experimental assessment of Taylor's hypothesis and its applicability to dissipation estimates in turbulent flows. *Phys Fluids* 9:2101–2107. <https://doi.org/10.1063/1.869329>
- Davidson PA (2004) *Turbulence: an introduction for scientists and engineers*. Oxford University Press, Oxford
- de Hoop AT (1962) Theoretical determination of the surface motion of a uniform elastic half-space produced by a dilatational, impulsive, point source. In: *La Propagation des Ébranlements dans les Milieux Hétérogènes*, CNRS, Paris, Colloques Internationaux du Centre National de la Recherche Scientifique, vol 111, pp 21–32. <http://www.atdehoop.com/>
- De Rosa R, Driggers JC, Atkinson D, Miao H, Frolov V, Landry M, Giaime JA, Adhikari RX (2012) Global feed-forward vibration isolation in a km scale interferometer. *Class Quantum Grav* 29:215008. <https://doi.org/10.1088/0264-9381/29/21/215008>
- Dickerson SM, Hogan JM, Sugarbaker A, Johnson DMS, Kasevich MA (2013) Multiaxis inertial sensing with long-time point source atom interferometry. *Phys Rev Lett* 111:083001. <https://doi.org/10.1103/PhysRevLett.111.083001>
- Dimopoulos S, Graham PW, Hogan JM, Kasevich MA (2008) General relativistic effects in atom interferometry. *Phys Rev D* 78:042003. <https://doi.org/10.1103/PhysRevD.78.042003>
- Douze EJ (1964) Signal and noise in deep wells. *Geophysics* 29:721–732. <https://doi.org/10.1190/1.1439410>
- Driggers J (2012) Measured Newtonian noise: implications for advanced detectors, LIGO Document G1200540, Talk for GWADW, Hawaii 2012. <https://dcc.ligo.org/LIGO-G1200540/public>
- Driggers JC, Evans M, Pepper K, Adhikari RX (2012a) Active noise cancellation in a suspended interferometer. *Rev Sci Instr* 83:024501. <https://doi.org/10.1063/1.3675891>
- Driggers JC, Harms J, Adhikari RX (2012b) Subtraction of Newtonian noise using optimized sensor arrays. *Phys Rev D* 86:102001. <https://doi.org/10.1103/PhysRevD.86.102001>
- Driggers JC et al (The LIGO Scientific Collaboration Instrument Science Authors) (2019) Improving astrophysical parameter estimation via offline noise subtraction for Advanced LIGO. *Phys Rev D* 99:042001. <https://doi.org/10.1103/PhysRevD.99.042001>
- Dyson FJ (1969) Seismic response of the earth to a gravitational wave in the 1-hz band. *Astrophys J* 156:529. <https://doi.org/10.1086/149986>
- Eda K, Shoda A, Itoh Y, Ando M (2014) Improving parameter estimation accuracy with torsion-bar antennas. *Phys Rev D* 90:064039. <https://doi.org/10.1103/PhysRevD.90.064039>
- Elliott JA (1972a) Instrumentation for measuring static pressure fluctuations within the atmospheric boundary layer. *Boundary-Layer Meteorol* 2:476–495. <https://doi.org/10.1007/BF00821550>
- Elliott JA (1972b) Microscale pressure fluctuations measured within the lower atmospheric boundary layer. *J Fluid Mech* 53:351–384. <https://doi.org/10.1017/S00222112072000199>
- Fiorucci D, Harms J, Barsuglia M, Fiori I, Paoletti F (2018) Impact of infrasound atmospheric noise on gravity detectors used for astrophysical and geophysical applications. *Phys Rev D* 97:062003. <https://doi.org/10.1103/PhysRevD.97.062003>

- Flanagan É (1993) Sensitivity of the laser interferometer gravitational wave observatory to a stochastic background, and its dependence on the detector orientations. *Phys Rev D* 48:2389–2407. <https://doi.org/10.1103/PhysRevD.48.2389>. arXiv:astro-ph/9305029
- Fletcher NH (1974) Adiabatic assumption for wave propagation. *Am J Phys* 42:487–489. <https://doi.org/10.1119/1.1987757>
- Friedrich D, Nakano M, Kawamura H, Yamanaka Y, Hirobayashi S, Kawamura S (2014) Juggled interferometer for the detection of gravitational waves around 0.1–10 Hz. *Class Quantum Grav* 31:245006. <https://doi.org/10.1088/0264-9381/31/24/245006>
- Fuyuki M, Matsumoto Y (1980) Finite difference analysis of rayleigh wave scattering at a trench. *Bull Seismol Soc Am* 70:2051–2069
- Giaime JA, Daw EJ, Weitz M, Adhikari R, Fritschel P, Abbott R, Bork R, Heefner J (2003) Feedforward reduction of the microseism disturbance in a long-base-line interferometric gravitational-wave detector. *Rev Sci Instr* 74:218–224. <https://doi.org/10.1063/1.1524717>
- Gilbert F, Knopoff L (1960) Seismic scattering from topographic irregularities. *J Geophys Res* 65:3437–3444. <https://doi.org/10.1029/JZ065i010p03437>
- González GI, Saulson PR (1994) Brownian motion of a mass suspended by an anelastic wire. *J Acoust Soc Am* 96:207–212. <https://doi.org/10.1121/1.410467>
- Graham PW, Hogan JM, Kasevich MA, Rajendran S (2013) New method for gravitational wave detection with atomic sensors. *Phys Rev Lett* 110:171102. <https://doi.org/10.1103/PhysRevLett.110.171102>
- Green DN (2015) The spatial coherence structure of infrasonic waves: analysis of data from International Monitoring System arrays. *Geophys J Int* 201:377–389. <https://doi.org/10.1093/gji/ggu495>
- Guo JY, Li YB, Huang Y, Deng HT, Xu SQ, Ning JS (2004) Green's function of the deformation of the earth as a result of atmospheric loading. *Geophys J Int* 159:53–68. <https://doi.org/10.1111/j.1365-246X.2004.02410.x>
- Hammann E, Behrendt A, Le Mounier F, Wulfmeyer V (2015) Temperature profiling of the atmospheric boundary layer with rotational Raman lidar during the HD(CP)<sup>2</sup> observational prototype experiment. *Atmos Chem Phys* 15:2867–2881. <https://doi.org/10.5194/acp-15-2867-2015>
- Hankel H (1875) Bestimmte Integrale mit cylinderfunctionen. *Math Ann* 8:453–470. <https://doi.org/10.1007/BF02106596>
- Harms J (2011) Notes on atom interferometry for LIGO enthusiasts. Tech Rep T1100626, LIGO, Pasadena, CA. <https://dcc.ligo.org/LIGO-T1100626/public>
- Harms J (2013) Newtonian noise, surface and underground, LIGO Document T1100626, Presented at GWADW 2013, Elba. <https://dcc.ligo.org/LIGO-G1401111/public>
- Harms J (2016) Transient gravity perturbations from a double-couple in a homogeneous half-space. *Geophys J Int* 205:1153–1164. <https://doi.org/10.1093/gji/ggw076>
- Harms J, O'Reilly B (2011) Velocity and attenuation characterization of the LIGO site near Livingston, Louisiana. *Bull Seismol Soc Am* 101:1478–1487. <https://doi.org/10.1785/0120100095>
- Harms J, Hild S (2014) Passive Newtonian noise suppression for gravitational-wave observatories based on shaping of the local topography. *Class Quantum Grav* 31:185011. <https://doi.org/10.1088/0264-9381/31/18/185011>
- Harms J, Venkateswara K (2016) Newtonian-noise cancellation in large-scale interferometric GW detectors using seismic tiltmeters. *Class Quantum Grav* 33:234001. <https://doi.org/10.1088/0264-9381/33/23/234001>
- Harms F, Badaracco J (2019) Optimization of seismometer arrays for the cancellation of Newtonian noise from seismic body waves. arXiv e-prints arXiv:1903.07936
- Harms J, DeSalvo R, Dorsher S, Mandic V (2009a) Gravity-gradient subtraction in 3rd generation underground gravitational-wave detectors in homogeneous media. arXiv e-prints arXiv:0910.2774
- Harms J, DeSalvo R, Dorsher S, Mandic V (2009b) Simulation of underground gravity gradients from stochastic seismic fields. *Phys Rev D* 80:122001. <https://doi.org/10.1103/PhysRevD.80.122001>
- Harms J, Acernese F, Barone F, Bartos I, Beker M, van den Brand JFJ, Christensen N, Coughlin M, DeSalvo R, Dorsher S, Heise J, Kandhasamy S, Mandic V, Márka S, Mueller G, Naticchioni L, O'Keefe T, Rabeling DS, Sajeva A, Trancynger T, Wand V (2010) Characterization of the seismic environment at the sanford underground laboratory, south dakota. *Class Quantum Grav* 27:225011. <https://doi.org/10.1088/0264-9381/27/22/225011>
- Harms J, Slagmolen BJJ, Adhikari RX, Miller MC, Evans M, Chen Y, Müller H, Ando M (2013) Low-frequency terrestrial gravitational-wave detectors. *Phys Rev D* 88:122003. <https://doi.org/10.1103/PhysRevD.88.122003>. arXiv:1308.2074

- Harms J, Ampuero JP, Barsuglia M, Chassande-Mottin E, Montagner JP, Somala SN, Whiting BF (2015) Transient gravity perturbations induced by earthquake rupture. *Geophys J Int* 201:1416–1425. <https://doi.org/10.1093/gji/ggv090>
- Harnisch M, Harnisch G, Nowak I, Richter B, Wolf P (2000) The dual sphere superconducting gravimeter GWR CD029 at Frankfurt a.M. and Wettzell—first results and calibration. In: Schwarz KP (ed) *Geodesy beyond 2000: the challenges of the first decade*, International Association of Geodesy Symposium, vol 121, Springer, Berlin, New York, pp 155–160. [https://doi.org/10.1007/978-3-642-59742-8\\_26](https://doi.org/10.1007/978-3-642-59742-8_26)
- Harry GM et al (LIGO Scientific Collaboration) (2010) Advanced LIGO: the next generation of gravitational wave detectors. *Class Quantum Grav* 27:084006. <https://doi.org/10.1088/0264-9381/27/8/084006>
- Hassan W, Nagy PB (1998) Simplified expressions for the displacements and stresses produced by the Rayleigh wave. *J Acoust Soc Am* 104:3107–3110. <https://doi.org/10.1121/1.423901>
- Henderson MC (1963) Sound in air: absorption and dispersion. *Sound Uses Control* 2:28–36. <https://doi.org/10.1121/1.2369625>
- Hild S, Abernathy MR, Acernese F, Amaro-Seoane P, Andersson N, Arun KG, Barone F, Barr B, Barsuglia M, Becker M, Beveridge N, Birindelli S, Bose S, Bosi L, Braccini S, Bradaschia C, Bulik T, Calloni E, Cella G, Mottin EC, Chelkowski S, Chincarini A, Clark J, Coccia E, Colacino C, Colas J, Cumming A, Cunningham L, Cuomo E, Danilishin SL, Danzmann K, DeSalvo R, Dent T, De Rosa R, Fiore LD, Virgilio AD, Doets M, Fafone V, Falferi P, Flaminio R, Franc J, Frasconi F, Freise A, Friedrich D, Fulda P, Gair JR, Gemme G, Genin E, Gennai A, Giazotto A, Glampedakis K, Gräf C, Granata M, Grote H, Guidi G, Gurkovsky A, Hammond G, Hannam M, Harms J, Heiwerdt D, Hendry M, Heng I, Hennes E, Hough J, Husa S, Huttner S, Jones G, Khalili F, Kokeyama K, Kokkotas K, Krishnan B, Li TGF, Lorenzini M, Lück H, Majorana E, Mandel I, Mandic V, Mantovani M, Martin I, Michel C, Minenkov Y, Morgado N, Mosca S, Mours B, Müller-Ebhardt H, Murray P, Nawrodt R, Nelson J, O’Shaughnessy R, Ott CD, Palomba C, Paoli A, Parguez G, Pasqualetti A, Passaquieti R, Passuello D, Pinard L, Plastino W, Poggiani R, Popolizio P, Prato M, Punturo M, Puppo P, Rabeling D, Rapagnani P, Read J, Regimbau T, Rehbein H, Reid S, Ricci F, Richard F, Rocchi A, Rowan S, Rüdiger A, Santamaría L, Sassolas B, Sathyaprakash BS, Schnabel R, Schwarz C, Seidel P, Sintes A, Somiya K, Speirits F, Strain KA, Strigin S, Sutton P, Tarabrin S, Thüring A, van den Brand J, van Veggel M, Van Den Broeck C, Vecchio A, Veitch J, Vetrano F, Viceré A, Vyatchanin S, Willke B, Woan G, Yamamoto K (2011) Sensitivity studies for third-generation gravitational wave observatories. *Class Quantum Grav* 28:094013. <https://doi.org/10.1088/0264-9381/28/9/094013>. arXiv:1012.0908
- Hinderer J, Crossley D, Warburton RJ (2007) Gravimetric methods—superconducting gravity meters. In: Schubert G (ed) *Treatise on geophysics*. Elsevier, Amsterdam, pp 65–122. <https://doi.org/10.1016/B978-044452748-6.00172-3>
- Hogan JM, Johnson DMS, Dickerson S, Kovachy T, Sugarbaker A, Chiow S, Graham PW, Kasevich MA, Saif B, Rajendran S, Bouyer P, Seery BD, Feinberg L, Keski-Kuha R (2011) An atomic gravitational wave interferometric sensor in low earth orbit (AGIS-LEO). *Gen Relativ Gravit* 43:1953–2009. <https://doi.org/10.1007/s10714-011-1182-x>
- Hudson JA (1967) Scattered surface waves from a surface obstacle. *Geophys J Int* 13:441–458. <https://doi.org/10.1111/j.1365-246X.1967.tb03143.x>
- Hughes SA, Thorne KS (1998) Seismic gravity-gradient noise in interferometric gravitational-wave detectors. *Phys Rev D* 58:122002. <https://doi.org/10.1103/PhysRevD.58.122002>
- Imanishi Y, Sato T, Higashi T, Sun W, Okubo S (2004) A network of superconducting gravimeters detects submicrogal coseismic gravity changes. *Science* 306:476–478. <https://doi.org/10.1126/science.1101875>
- Ishidoshiro K, Ando M, Takamori A, Takahashi H, Okada K, Matsumoto N, Kokuyama W, Kanda N, Aso Y, Tsubono K (2011) Upper limit on gravitational wave backgrounds at 0.2 Hz with a torsion-bar antenna. *Phys Rev Lett* 106:161101. <https://doi.org/10.1103/PhysRevLett.106.161101>
- Jekeli C (2014) Gravity, gradiometry. In: Gupta HK (ed) *Encyclopedia of solid earth geophysics*, Encyclopedia of Earth Sciences Series. Springer, Netherlands, pp 547–561. [https://doi.org/10.1007/978-90-481-8702-7\\_80](https://doi.org/10.1007/978-90-481-8702-7_80)
- John JA, Draper NR (1980) An alternative family of transformations. *Appl Statist* 29:190–197. <https://doi.org/10.2307/2986305>
- Jones RV, Richards JCS (1973) The design and some applications of sensitive capacitance micrometers. *J Phys E: Sci Instrum* 6:589. <https://doi.org/10.1088/0022-3735/6/7/001>

- Juhel K, Ampuero JP, Barsuglia M, Bernard P, Chassande-Mottin E, Fiorucci D, Harms J, Montagner JP, Vallée M, Whiting BF (2018a) Earthquake early warning using future generation gravity strainmeters. *J Geophys Res: Solid Earth* 123:10,889–10,902. <https://doi.org/10.1029/2018JB016698>
- Juhel K, Montagner JP, Vallée M, Ampuero JP, Barsuglia M, Bernard P, Clévédéd E, Harms J, Whiting BF (2018b) Normal mode simulation of prompt elastogravity signals induced by an earthquake rupture. *Geophys J Int* 216:935–947. <https://doi.org/10.1093/gji/ggy436>
- Kaneda Y (1993) Lagrangian and eulerian time correlations in turbulence. *Phys Fluids A* 5:2835–2845. <https://doi.org/10.1063/1.858747>
- Kausel E (2012) Lamb's problem at its simplest. *Proc R Soc London, Ser A*. <https://doi.org/10.1098/rspa.2012.0462>
- Kawamura S, Chen Y (2004) Displacement-noise-free gravitational-wave detection. *Phys Rev Lett* 93:211103. <https://doi.org/10.1103/PhysRevLett.93.211103>
- Komatitsch D, Tromp J (1999) Introduction to the spectral element method for three-dimensional seismic wave propagation. *Geophys J Int* 139:806–822. <https://doi.org/10.1046/j.1365-246x.1999.00967.x>
- Komatitsch D, Vilotte JP (1998) The spectral element method: An efficient tool to simulate the seismic response of 2D and 3D geological structures. *Bull Seismol Soc Am* 88:368–392
- Korneev VA, Johnson LR (1993) Scattering of elastic waves by a spherical inclusion—I. Theory and numerical results. *Geophys J Int* 115:230–250. <https://doi.org/10.1111/j.1365-246X.1993.tb05601.x>
- Korneev VA, Johnson LR (1996) Scattering of P and S waves by a spherically symmetric inclusion. *Pure Appl Geophys* 147:675–718. <https://doi.org/10.1007/BF01089697>
- Krim H, Viberg M (1996) Two decades of array signal processing research: the parametric approach. *IEEE Signal Proc Mag* 13:67–94. <https://doi.org/10.1109/79.526899>
- Kukharets V, Nalbandyan H (2006) Temperature fluctuations in the atmospheric surface layer over the thermally inhomogeneous underlying surface. *Izv, Atmos Ocean Phys* 42:456–462. <https://doi.org/10.1134/S0001433806040050>
- Lighthill MJ (1952) On sound generated aerodynamically. I. General theory. *Proc R Soc London, Ser A* 211:564–587. <https://doi.org/10.1098/rspa.1952.0060>
- Lighthill MJ (1954) On sound generated aerodynamically. II. Turbulence as a source of sound. *Proc R Soc London, Ser A* 222:1–32. <https://doi.org/10.1098/rspa.1954.0049>
- Liu X, Greenhalgh S, Zhou B (2009) Scattering of plane transverse waves by spherical inclusions in a poroelastic medium. *Geophys J Int* 176:938–950. <https://doi.org/10.1111/j.1365-246X.2008.04026.x>
- Lockerbie NA (2002) Gravitational quadrupolar coupling to equivalence principle test masses: the general case. *Class Quantum Grav* 19:2063–2077. <https://doi.org/10.1088/0264-9381/19/8/302>
- Lockerbie N (2012) Short-range Newtonian coupling to gw test-masses, <https://dcc.ligo.org/LIGO-G1200625/public>, LIGO DCC, G1200625
- Lück H, Affeldt C, Degallaix J, Freise A, Grote H, Hewitson M, Hild S, Leong J, Prijatelj M, Strain KA, Willke B, Wittel H, Danzmann K (2010) The upgrade of geo 600. *J Phys: Conf Ser* 228:012012
- Mal AK, Knopoff L (1965) Transmission of rayleigh waves past a step change in elevation. *Bull Seismol Soc Am* 55:319–334
- Mandic V, Tsai VC, Pavlis GL, Prestegard T, Bowden DC, Meyers P, Caton R (2018) A 3D broadband seismometer array experiment at the homestake mine. *Seismol Res Lett* 89:2420. <https://doi.org/10.1785/0220170228>
- Matichard F, Lantz B, Mason K, Mittleman R, Abbott B, Abbott S, Allwine E, Barnum S, Birch J, Biscans S, Clark D, Coyne D, DeBra D, De Rosa R, Foley S, Fritschel P, Giaime JA, Gray C, Grabeel G, Hanson J, Hillard M, Kissel J, Kucharczyk C, Le Roux A, Lhuillier V, Macinnis M, O'Reilly B, Ottaway D, Paris H, Puma M, Radkins H, Ramet C, Robinson M, Ruet L, Sareen P, Shoemaker D, Stein A, Thomas J, Vargas M, Warner J (2015) Advanced LIGO two-stage twelve-axis vibration isolation and positioning platform. Part 1: design and production overview. *Precision Eng* 40:273–286. <https://doi.org/10.1016/j.precisioneng.2014.09.010>. arXiv:1407.6377
- McDonald JA, Herrin E (1975) Properties of pressure fluctuations in an atmospheric boundary layer. *Boundary-Layer Meteorol* 8:419–436. <https://doi.org/10.1007/BF02153561>
- McManus DJ, Yap MJ, Ward RL, Shaddock DA, McClelland DE, Slagmolen BJJ (2016) TorPeDO: a low frequency gravitational force sensor. *J Phys: Conf Ser* 716:012027
- McManus DJ, Forsyth PWF, Yap MJ, Ward RL, Shaddock DA, McClelland DE, Slagmolen BJJ (2017) Mechanical characterisation of the TorPeDO: a low frequency gravitational force sensor. *Class Quantum Grav* 34:135002

- Mehrem R, Londergan JT, Macfarlane MH (1991) Analytic expressions for integrals of products of spherical Bessel functions. *J Phys A: Math Gen* 24:1435. <https://doi.org/10.1088/0305-4470/24/7/018>
- Misner CW, Thorne KS, Wheeler JA (1973) *Gravitation*. W. H. Freeman, San Francisco
- Montagner JP, Juhel K, Barsuglia M, Ampuero JP, Chassande-Mottin E, Harms J, Whiting B, Bernard P, Clévéché E, Lognonné P (2016) Prompt gravity signal induced by the 2011 Tohoku-Oki earthquake. *Nature Commun* 7:13349. <https://doi.org/10.1038/ncomms13349>
- Moody MV, Paik HJ, Canavan ER (2002) Three-axis superconducting gravity gradiometer for sensitive gravity experiments. *Rev Sci Instr* 73:3957–3974. <https://doi.org/10.1063/1.1511798>
- Mooney HM (1976) The seismic wave system from a surface impact. *Geophysics* 41:243–265. <https://doi.org/10.1190/1.1440614>
- Naticchioni L, Perciballi M, Ricci F, Coccia E, Malvezzi V, Acernese F, Barone F, Giordano G, Romano R, Punturo M, De Rosa R, Calia P, Loddo G (2014) Microseismic studies of an underground site for a new interferometric gravitational wave detector. *Class Quantum Grav* 31:105016. <https://doi.org/10.1088/0264-9381/31/10/105016>
- Neumeyer J (2010) Superconducting gravimetry. In: Xu G (ed) *Sciences of Geodesy—I: Advances and future directions*. Springer, Berlin, pp 339–413. [https://doi.org/10.1007/978-3-642-11741-1\\_10](https://doi.org/10.1007/978-3-642-11741-1_10)
- Noble JM, Alberts WK, Raspet R, Collier SL, Coleman MA (2014) Infrasonic wind noise reduction via porous fabric domes. *Proc Meetings Acoust* 21:045005. <https://doi.org/10.1121/2.0000307>
- Norris AN (1986) Scattering of elastic waves by spherical inclusions with applications to low frequency wave propagation in composites. *Int J Eng Sci* 24:1271–1282. [https://doi.org/10.1016/0020-7225\(86\)90056-X](https://doi.org/10.1016/0020-7225(86)90056-X)
- Novotný O (1999) Seismic surface waves. <http://geo.mff.cuni.cz/~on/>, lecture notes
- Ogilvy JA (1987) Wave scattering from rough surfaces. *Rep Prog Phys* 50:1553. <https://doi.org/10.1088/0034-4885/50/12/001>
- Orfanidis SJ (2007) *Optimum signal processing: an introduction*. Macmillan, New York
- Paik HJ (1976) Superconducting tunable-diaphragm transducer for sensitive acceleration measurements. *J Appl Phys* 47:1168–1178. <https://doi.org/10.1063/1.322699>
- Paik HJ, Harms J (2016) Newtonian noise cancellation in tensor gravitational wave detector. *J Phys: Conf Ser* 716:012025
- Paik HJ, Griggs CE, Moody MV, Venkateswara K, Lee HM, Nielsen AB, Majorana E, Harms J (2016) Low-frequency terrestrial tensor gravitational-wave detector. *Class Quantum Grav* 33:075003
- Pepper K (2007) Newtonian noise simulation and suppression for gravitational-wave interferometers. Tech Rep T070192, LIGO, Pasadena, CA. <https://dcc.ligo.org/LIGO-T070192/public>
- Peters A, Chung KY, Chu S (2001) High-precision gravity measurements using atom interferometry. *Metrologia* 38:25. <https://doi.org/10.1088/0026-1394/38/1/4>
- Pilant WL (1972) Complex roots of the Stoneley-wave equation. *Bull Seismol Soc Am* 62:285–299
- Punturo M et al (2010) The Einstein Telescope: a third-generation gravitational wave observatory. *Class Quantum Grav* 27:194002. <https://doi.org/10.1088/0264-9381/27/19/194002>
- Rey Vega L, Rey H (2013) Wiener filtering. In: *A rapid introduction to adaptive filtering*. SpringerBriefs in Electrical and Computer Engineering. Springer, Berlin, pp 7–17. [https://doi.org/10.1007/978-3-642-30299-2\\_2](https://doi.org/10.1007/978-3-642-30299-2_2)
- Richards PG (1979) Elementary solutions to Lamb's problem for a point source and their relevance to three-dimensional studies of spontaneous crack propagation. *Bull Seismol Soc Am* 69:947–956
- Romanowski Z, Krukowski S (2007) Transformation of complex spherical harmonics under rotations. *J Phys A: Math Theor* 40:15071. <https://doi.org/10.1088/1751-8113/40/50/011>
- Root WL, Pitcher TS (1955) On the Fourier series expansion of random functions. *Ann Math Stat* 26:313–318. <https://doi.org/10.1214/aoms/1177728548>
- Rosat S, Hinderer J, Crossley D, Rivera L (2003) The search for the slichter mode: comparison of noise levels of superconducting gravimeters and investigation of a stacking method. *Phys Earth Planet Inter* 140:183–202. <https://doi.org/10.1016/j.pepi.2003.07.010>
- Rundle JB (1980) Static elastic-gravitational deformation of a layered half space by point couple sources. *J Geophys Res* 85:5355–5363. <https://doi.org/10.1029/JB085iB10p05355>
- Sack RA (1964a) Generalization of Laplace's expansion to arbitrary powers and functions of the distance between two points. *J Math Phys* 5:245–251. <https://doi.org/10.1063/1.1704114>
- Sack RA (1964b) Three-dimensional addition theorem for arbitrary functions involving expansions in spherical harmonics. *J Math Phys* 5:252–259. <https://doi.org/10.1063/1.1704115>

- Sack RA (1964c) Two-center expansion for the powers of the distance between two points. *J Math Phys* 5:260–268. <https://doi.org/10.1063/1.1704116>
- Sasatani T (1985) Seismic wave propagation in a stratified half-space. *J Fac Sci, Hokkaido Univ, Ser VII (Geophysics)* 7:401–420. <http://hdl.handle.net/2115/8747>
- Saulson PR (1984) Terrestrial gravitational noise on a gravitational wave antenna. *Phys Rev D* 30:732–736. <https://doi.org/10.1103/PhysRevD.30.732>
- Saulson PR (1990) Thermal noise in mechanical experiments. *Phys Rev D* 42:2437–2445. <https://doi.org/10.1103/PhysRevD.42.2437>
- Sax RL, Hartenberger RA (1964) Theoretical prediction of seismic noise in a deep borehole. *Geophysics* 29:714–720. <https://doi.org/10.1190/1.1439408>
- Schaffarczyk AP, Jeromin A (2018) Measurements of high-frequency atmospheric turbulence and its impact on the boundary layer of wind turbine blades. *Appl Sci* 8:1417. <https://doi.org/10.3390/app8091417>
- Schumaker BL (2003) Disturbance reduction requirements for LISA. *Class Quantum Grav* 20:S239. <https://doi.org/10.1088/0264-9381/20/10/327>
- Shoda A, Ando M, Ishidoshiro K, Okada K, Kokuyama W, Aso Y, Tsubono K (2014) Search for a stochastic gravitational-wave background using a pair of torsion-bar antennas. *Phys Rev D* 89:027101. <https://doi.org/10.1103/PhysRevD.89.027101>
- Solov'yov IA, Yakubovich AV, Solov'yov AV, Greiner W (2007) Two-center-multipole expansion method: application to macromolecular systems. *Phys Rev E* 75:051912. <https://doi.org/10.1103/PhysRevE.75.051912>
- Sorrentino F, Bodart Q, Cacciapuoti L, Lien YH, Prevedelli M, Rosi G, Salvi L, Tino GM (2014) Sensitivity limits of a raman atom interferometer as a gravity gradiometer. *Phys Rev A* 89:023607. <https://doi.org/10.1103/PhysRevA.89.023607>
- Späth F, Behrendt A, Muppa SK, Metzendorf S, Riede A, Wulfmeyer V (2016) 3-D water vapor field in the atmospheric boundary layer observed with scanning differential absorption lidar. *Atmosph Meas Techn* 9:1701–1720. <https://doi.org/10.5194/amt-9-1701-2016>
- Steinborn EO, Ruedenberg K (1973) Rotation and translation of regular and irregular solid spherical harmonics. In: Löwdin PO (ed) *Advances in quantum chemistry*, vol 7. Academic Press, London, pp 1–81. [https://doi.org/10.1016/S0065-3276\(08\)60558-4](https://doi.org/10.1016/S0065-3276(08)60558-4)
- Thorne KS (1980) Multipole expansions of gravitational radiation. *Rev Mod Phys* 52:299–339. <https://doi.org/10.1103/RevModPhys.52.299>
- Thorne KS, Winstein CJ (1999) Human gravity-gradient noise in interferometric gravitational-wave detectors. *Phys Rev D* 60:082001. <https://doi.org/10.1103/PhysRevD.60.082001>
- Träumner K, Damian T, Stawiariski C, Wieser A (2015) Turbulent structures and coherence in the atmospheric surface layer. *Boundary-Layer Meteorol* 154:1–25. <https://doi.org/10.1007/s10546-014-9967-6>
- Tsuda T (2014) Characteristics of atmospheric gravity waves observed using the MU (Middle and Upper atmosphere) radar and GPS (Global Positioning System) radio occultation. *Proc Japan Acad, Ser B* 90:12–27. <https://doi.org/10.2183/pjab.90.12>
- Vallée M, Ampuero JP, Juhel K, Bernard P, Montagner JP, Barsuglia M (2017) Observations and modeling of the elastogravity signals preceding direct seismic waves. *Science* 358(6367):1164–1168. <https://doi.org/10.1126/science.aao0746>
- Vetrano F, Viceré A (2013) Newtonian noise limit in atom interferometers for gravitational wave detection. *Eur Phys J C* 73:2590. <https://doi.org/10.1140/epjc/s10052-013-2590-8>
- Wahr J, Swenson S, Zlotnicki V, Velicogna I (2004) Time-variable gravity from grace: first results. *Geophys Res Lett* 31:L11501. <https://doi.org/10.1029/2004GL019779>
- Walker KT, Hedlin MA (2009) A review of wind-noise reduction methodologies. In: Le Pichon A, Blanc E, Hauchecorne A (eds) *Infrasound monitoring for atmospheric studies*. Springer, Netherlands, pp 141–182. [https://doi.org/10.1007/978-1-4020-9508-5\\_5](https://doi.org/10.1007/978-1-4020-9508-5_5)
- Wang R (2005) The dislocation theory: a consistent way for including the gravity effect in (visco)elastic plane-earth models. *Geophys J Int* 161:191–196. <https://doi.org/10.1111/j.1365-246X.2005.02614.x>
- Wang L, Shum CK, Jekeli C (2012) Gravitational gradient changes following the 2004 December 26 Sumatra-Andaman earthquake inferred from GRACE. *Geophys J Int* 191:1109–1118. <https://doi.org/10.1111/j.1365-246X.2012.05674.x>
- Watanabe K (2014) Cagniard-de Hoop technique. In: *Integral transform techniques for Green's function*. Lecture Notes in Applied and Computational Mechanics, vol 71. Springer, Cham, pp 107–155. [https://doi.org/10.1007/978-3-319-00879-0\\_6](https://doi.org/10.1007/978-3-319-00879-0_6)

- Watson GN (1922) A treatise on the theory of Bessel functions. Cambridge University Press, Cambridge
- Wei S, Graves R, Helmberger D, Avouac JP, Jiang J (2012) Sources of shaking and flooding during the Tohoku-Oki earthquake: a mixture of rupture styles. *Earth Planet Sci Lett* 333–334:91–100. <https://doi.org/10.1016/j.epsl.2012.04.006>
- Weiss R (1972) Electromagnetically coupled broadband gravitational antenna. *MIT Res Lab Electron Q Prog Rep* 105:54–76
- Whitham GB (1974) *Linear and nonlinear waves*. Wiley, New York
- Winterflood J (2001) High performance vibration isolation for gravitational wave detection. PhD thesis, University of Western Australia, Perth, [http://labcit.ligo.caltech.edu/docs/public\\_html/public/P/P020028-00.pdf](http://labcit.ligo.caltech.edu/docs/public_html/public/P/P020028-00.pdf)
- Winterflood J, Losurdo G, Blair DG (1999) Initial results from a long-period conical pendulum vibration isolator with application for gravitational wave detection. *Phys Lett A* 263:9–14. [https://doi.org/10.1016/S0375-9601\(99\)00715-X](https://doi.org/10.1016/S0375-9601(99)00715-X)
- Wood AB (1955) *A textbook of sound: being an account of the physics of vibrations with special reference to recent theoretical and technical developments*, 3rd edn. Bell and Sons, London
- Ying CF, Truell R (1956) Scattering of a plane longitudinal wave by a spherical obstacle in an isotropically elastic solid. *J Appl Phys* 27:1086–1097. <https://doi.org/10.1063/1.1722545>
- Yu N, Tinto M (2011) Gravitational wave detection with single-laser atom interferometers. *Gen Relativ Gravit* 43:1943–1952. <https://doi.org/10.1007/s10714-010-1055-8>
- Zandt G, Ammon CJ (1995) Continental crust composition constrained by measurements of crustal Poisson's ratio. *Nature* 374:152–154. <https://doi.org/10.1038/374152a0>
- Zeh HD (2011) Feynman's interpretation of quantum theory. *Eur Phys J H* 36:63–74. <https://doi.org/10.1140/epjh/e2011-10035-2>
- Zhou L, Xiong Z, Yang W, Tang B, Peng WC, Hao K, Li RB, Liu M, Wang J, Zhan MS (2011) Development of an atom gravimeter and status of the 10-meter atom interferometer for precision gravity measurement. *Gen Relativ Gravit* 43:1931–1942. <https://doi.org/10.1007/s10714-011-1167-9>

**Publisher's Note** Springer Nature remains neutral with regard to jurisdictional claims in published maps and institutional affiliations.